

175356

Plat # 9.35

SURVEY PLAT of a 3.000 ACRE PARCEL

NW QUARTER of SECTION 14
T-17-N, R-14-W
Ripley Township
HOLMES COUNTY, OHIO

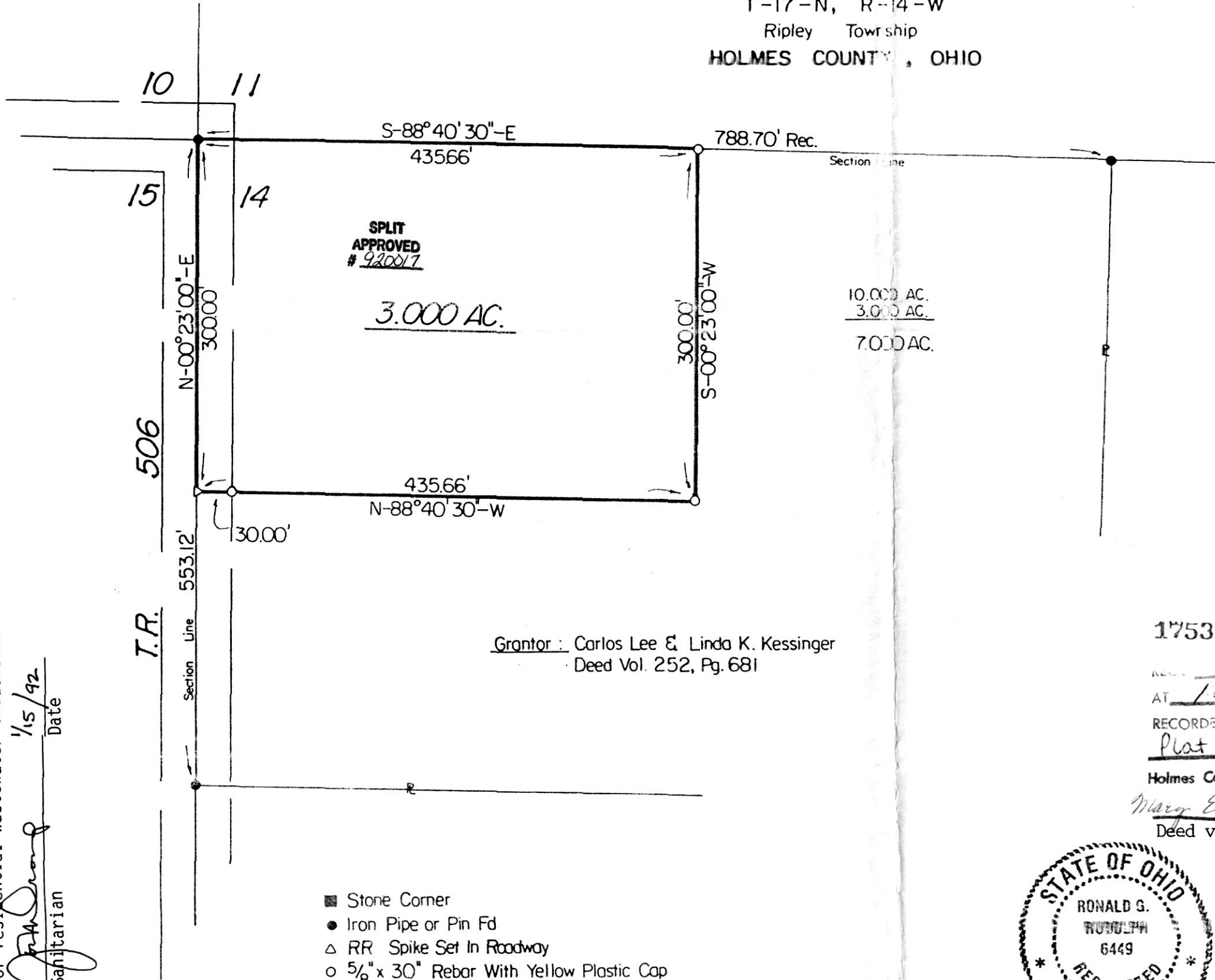

SPLIT APPROVED # 920017

3.000 AC.

10.000 AC.
3.000 AC.
7.000 AC.

Grantor: Carlos Lee & Linda K. Kessinger
Deed Vol. 252, Pg. 681

This 3.000 acre parcel is approved for residential wastewater treatment.

[Signature]
Sanitarian
Date 1/15/92

- Stone Corner
- Iron Pipe or Pin Fd
- △ RR Spike Set In Roadway
- 5/8" x 30" Rebar With Yellow Plastic Cap Marked RUDOLPH Set 6449

Scale: 1" = 100'

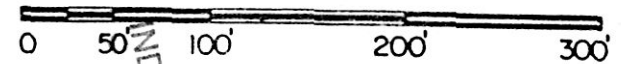

175356

FEB 05 1992

AT 1:00 O'CLOCK PM

RECORDED FEB 06 1992

Plat VOL. 12 PG. 855

Holmes Co. Ohio Fee: \$9.35

Mary Ellen Sigrist
Recorder
Deed vol 254 pg 399

INDEXED



I Certify This Survey And Plat To Be Correct To The Best Of My Knowledge.

2/4/91
Date

[Signature]
Ronald G. Rudolph P.S. No. 6449
R.G. RUDOLPH SURVEYING, INC.
405 W. Liberty St.
Wooster, Ohio 44691

Job No. 5501

PLAT APPROVED
2/4/92