

SCALE: 1" = 100'

- STONE FOUND
- IRON PIN FOUND
- △ R.R. SPIKE SET
- 5/8" RE BAR WITH I.D. CAP SET
- I.D. CAP MARKED "BAKER 6938"

REFERENCES:

DEED VOL. 238 PAGE 481
 DEED VOL. 234 PAGE 457
 PLAT VOL. 4 PAGE 111
 PLAT VOL. 10 PAGE 68

BEARINGS FROM PLAT VOL. 10 PAGE 703



I CERTIFY THIS SURVEY TO BE CORRECT TO THE BEST OF MY KNOWLEDGE.

Donald C. Baker
 DONALD C. BAKER P.S. 6938
 4321 T.R. 252
 GLENMONT, OHIO 44628
 DEC. 4, 1991

1996-MLS

174990

CLARK TOWNSHIP
 S.E. QTR. SECTION 16
 T-8N; R-4W
 HOLMES COUNTY, OHIO

This 1.103 acre parcel is not approved for any use that generates wastewater.

[Signature] 1/3/91
 Sanitarian Date

SPLIT APPROVED # 920004

ROY J. & ALMA TROYER
 185-431 238-481

174990

rec'd. JAN 09 1992 AT 2:17 O'CLOCK pm
 Recorded JAN 10 1992 Holmes Co. Ohio Fee 5.00
 Plat Vol. 12 Pg. 834 Recorder Mary Ellen Sighst
 Deed vol 254 pg 101 Laurel

INDEXED

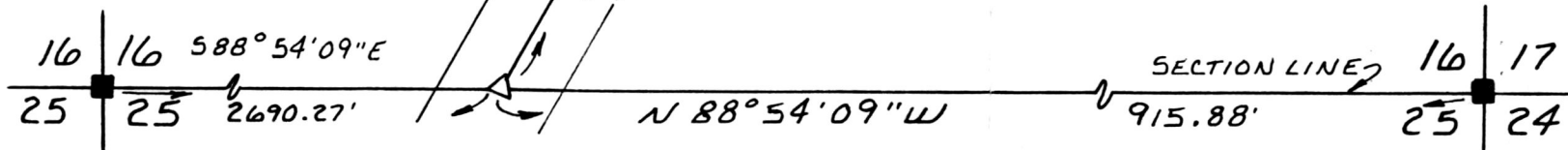

1.103 ACRES

ST. RT. 93

pd. 5.00

PLAT APPROVED 1/9/92 B