

174877

pt. 9.35

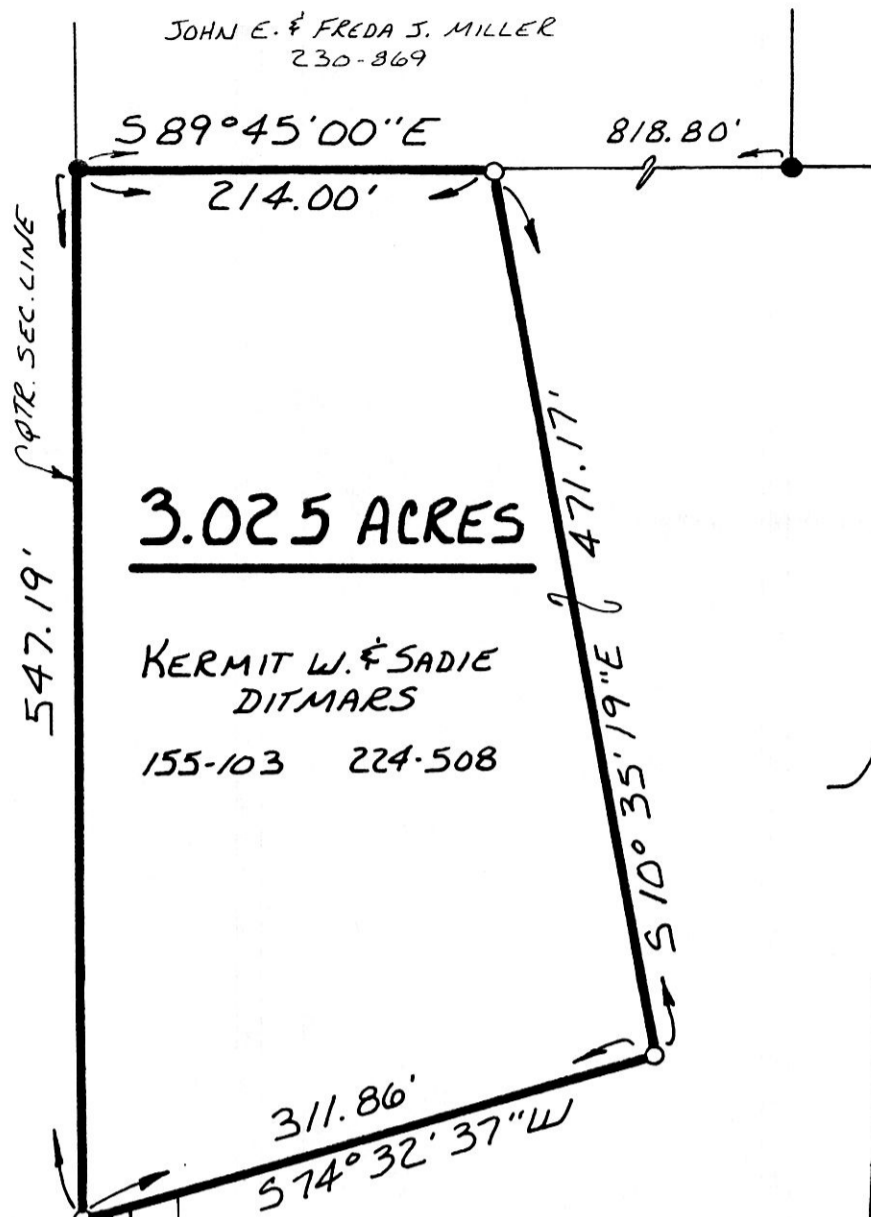

PRAIRIE TOWNSHIP
N.E. QTR. SECTION 7
T-13N R-13W
HOLME COUNTY, OHIO

3.025 ACRES

KERMIT W. & SADIE
DITMARS
155-103 224-508

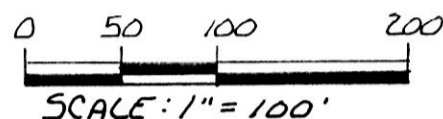

- IRON PIN FOUND
- 5/8" RE BAR WITH I.D. CAP SET
I.D. CAP MARKED "BAKER 6938"

REFERENCES:
PLAT VOL. 5 PAGE 93
PLAT VOL. 3 PAGE 838
PLAT VOL. 11 PAGE 71
DEED VOL. 230 PAGE 869
DEED VOL. 224 PAGE 508
BEARINGS FROM SAME

This 3.025 acre parcel is approved for residential wastewater treatment.

John D. ... 12/30/91
Sanitarian Date

SPLIT APPROVED # 910202

JONAS N. & LIZBIE HODER
209-303

N 00° 00' 00" W
S 50° 00' 00" E
CENTERLINE 50' EASEMENT

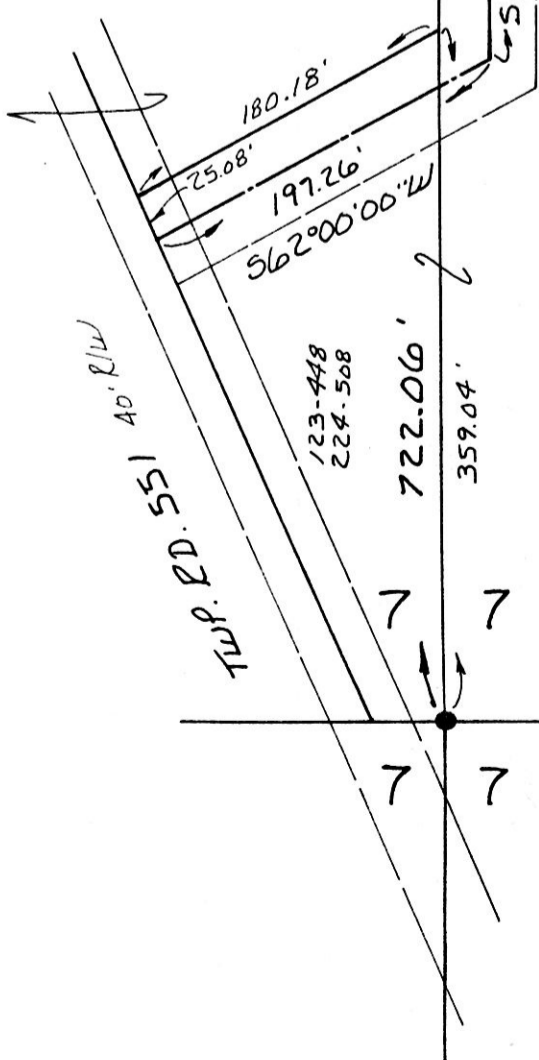

174877

REC'D. DEC 31 1991
AT 8:48 O'CLOCK am
RECORDED JAN 02 1992
Plat VOL 12 PG. 825
Holmes Co. Ohio Fee: 9.35
Mary Ellen Sign Recorder
Deed vol 253 pg 977 Raymond Shaffer



I CERTIFY THIS SURVEY TO BE CORRECT TO THE BEST OF MY KNOWLEDGE.

Donald C. Baker
DONALD C. BAKER P.S. 6938
4321 T.R. 252
GLENMONT, OHIO 44628

NOVEMBER 16, 1991

PLAT APPROVED
12/30/91 b

1966-MLS