

174478

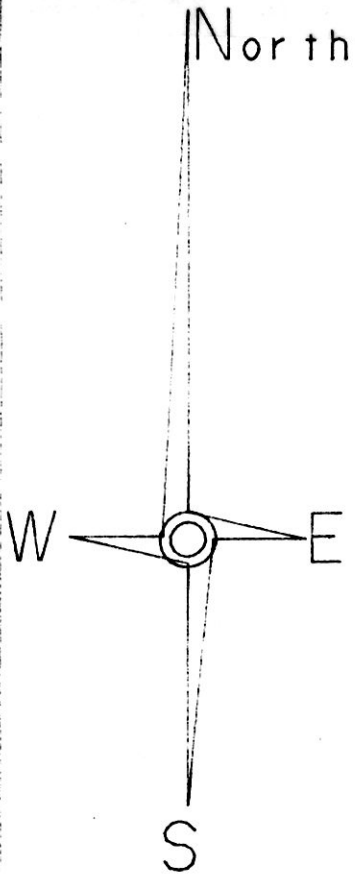

pd. 9.35



ALBERT S. & SARAH WEAVER
V. 186, P. 586

N.E. COR.
N.W. QTR.
SEC. 34

EAST LINE OF
N.W. QTR. 8
C.L. CO. RD. 235
(40' R/W)

DAN A. & FANNIE MILLER V.219, P.478

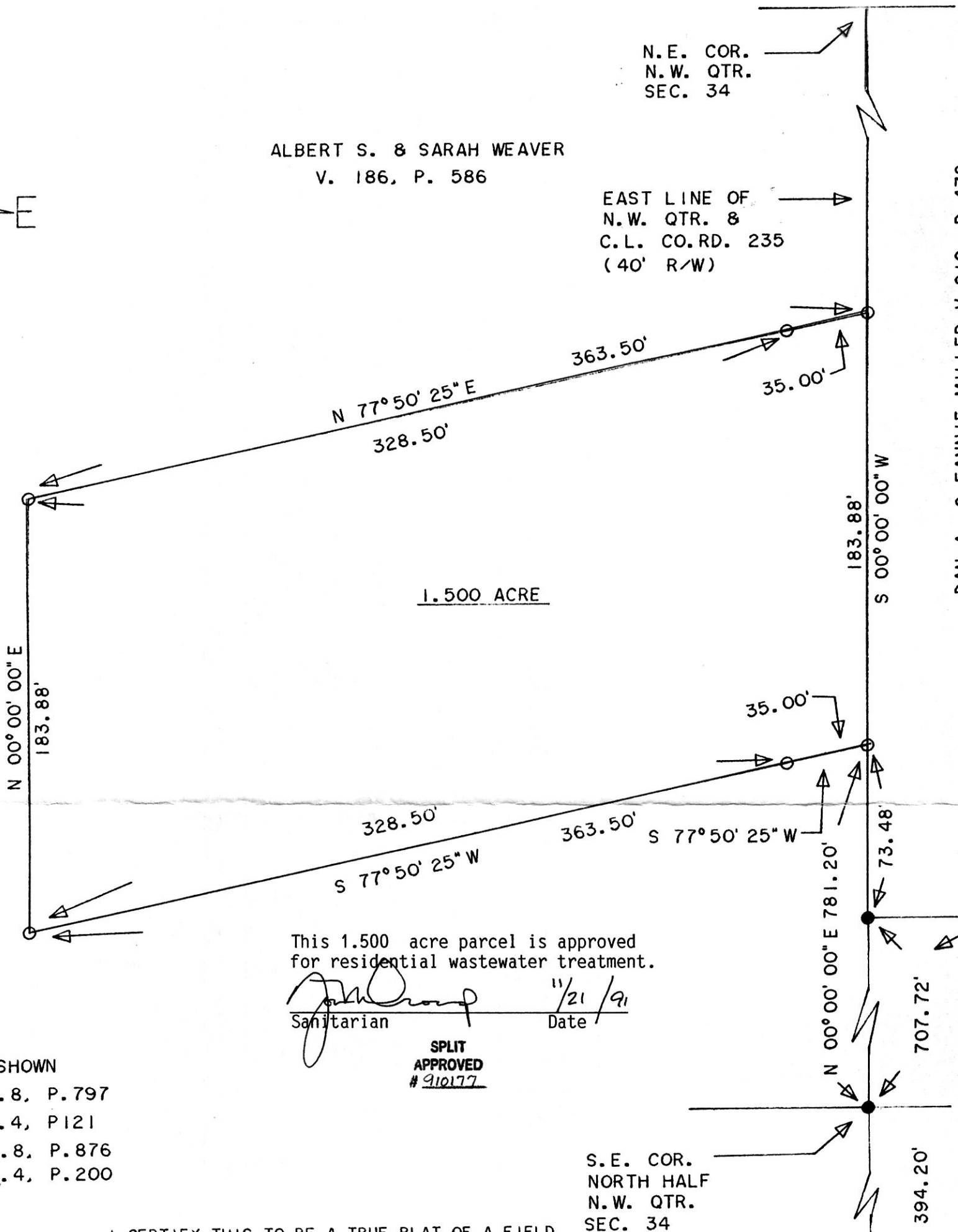

1.500 ACRE

This 1.500 acre parcel is approved for residential wastewater treatment.

[Signature] 11/21/91
Sanitarian Date

SPLIT APPROVED #910177

S.E. COR.
NORTH HALF
N.W. QTR.
SEC. 34

HENRY A. & VERNA YODER
V.215, P.49

DOCUMENTS:

- DEEDS: AS SHOWN
- SURVEYS: V.8, P.797
- V.4, P121
- V.8, P.876
- V.4, P.200

I CERTIFY THIS TO BE A TRUE PLAT OF A FIELD SURVEY COMPLETED ON OCTOBER 19, 1991:

[Signature]
JIM SHAMP, REG. SUR. NO. S-6088

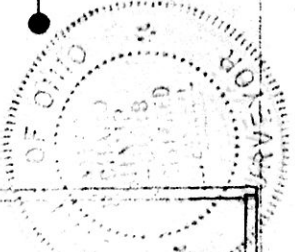

LEGEND:

- = I.P. FD.
- = I.P. SET (5/8" X 30" RE-BAR W/PLASTIC CAP MARKED "JIM SHAMP 6088" EXCEPT IN CL ROADS)

* BEARINGS ESTABLISHED BY A SURVEY BY WILLIAM T. BURKEY RECORDED IN PLAT BOOK V.8, P.797

HEARTLAND Surveying			
Jim Shamp			
5210 Twp. Rd. 257 Millersburg, OH 44654			
Phone: 216-674-4698			
SURVEY WEAVER		DATE OCTOBER 19, 1991	
STATE OHIO	COUNTY HOLMES	TOWNSHIP SALT CREEK	RANGE 12 WEST
TOWNSHIP 15 NORTH	SECTION 34		NORTHWEST QUARTER

NOV 27 1991
recorded DEC 02 1991
Plat Vol. 12 Pg. 804
Deed vol 253 pg 617
At 9:09 o'clock am
Holmes Co. Ohio Fee: 9.35
Recorder: Mary Ellen Signst
Melvin Weaver
11/25/91 B
INDEXED