

pd. 9.35  
11 12  
14 13

RIPLEY TOWNSHIP  
N.E. QTR. SECTION 14  
T-17N; R-14W  
HOLMES COUNTY, OHIO

0 100 200 400  
SCALE: 1" = 200'

- IRON PIN FOUND
- △ R.R. SPIKE SET
- 5/8" REBAR WITH I.D. CAP SET
- I.D. CAP MARKED "BAKER 6938"

REFERENCES:

- PLAT VOL. 8 PAGE 696
- DEED VOL. 247 PAGE 61
- PLAT VOL. 5 PAGE 5
- PLAT VOL. 10 PAGE 768
- PLAT VOL. 5 PAGE 40
- DEED VOL. 95 PAGE 179

174435

SECTION LINE 7

This 2.500 acre parcel is not approved for any use that generates wastewater.

*[Signature]* 11/6/91  
Sanitarian Date

1.500 & 3.244 acre parcel is approved for residential wastewater treatment.

*[Signature]* 11/6/91  
Sanitarian Date

MELVIN L. & ADA L. TROYER  
247-61

ROBERT L. & JERRY A. GILSON  
211-702

TRUSTEES OF HOPEWELL  
CEMETERY ASSOCIATION  
95-179  
95-185

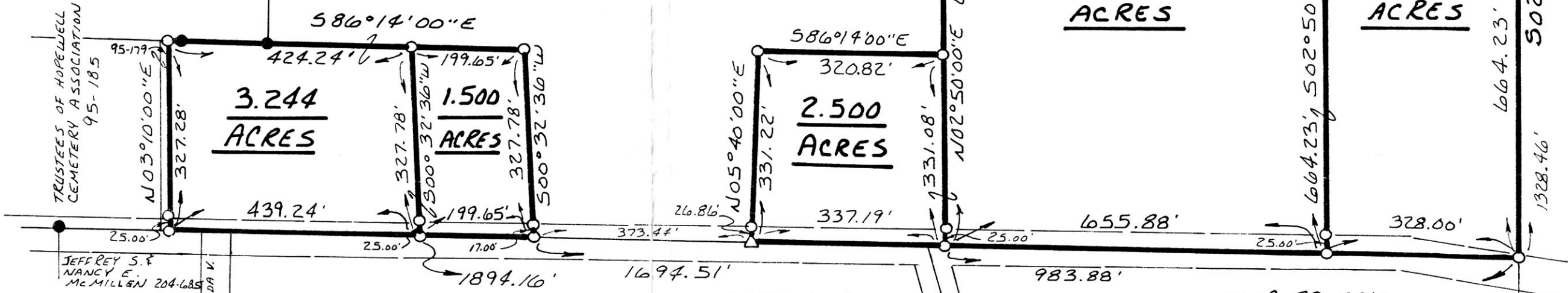
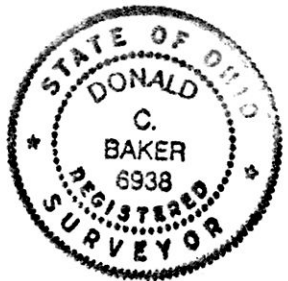

3.244  
ACRES

1.500  
ACRES

2.500  
ACRES

10.000  
ACRES

5.001  
ACRES

I CERTIFY THIS SURVEY TO BE CORRECT TO THE BEST OF MY KNOWLEDGE.

*Donald C. Baker*  
DONALD C. BAKER P.S. 6938  
4321 T.R. 252  
GLENMONT, OHIO 44628

OCTOBER 24, 1991

1920-MLS

235-732 GLENN M. & ADA V. MITCHELL

MARIE E. ACKER  
172-149

THE WAYNE COUNTY NATIONAL BANK OF WOODSTER - TRUSTEE  
234-346

GARROL ACKER  
232-489  
232-493

174435

Rec'd. NOV 25 1991

Recorded NOV 26 1991

Plat Vol. 12 Deed vol. 253 pg 563

AT 11:20 O'CLOCK am

Holmes Co. Ohio Fees 9.35

Pg. 801 Recorder Mary Ellen Signst Laurel

INDEXED