

I. Pin set (1985)
at NW. crnr N.E.
1/4 Sec. 20, Twp. 8 N.,
R. 8 W.

174346

pd. 8.25

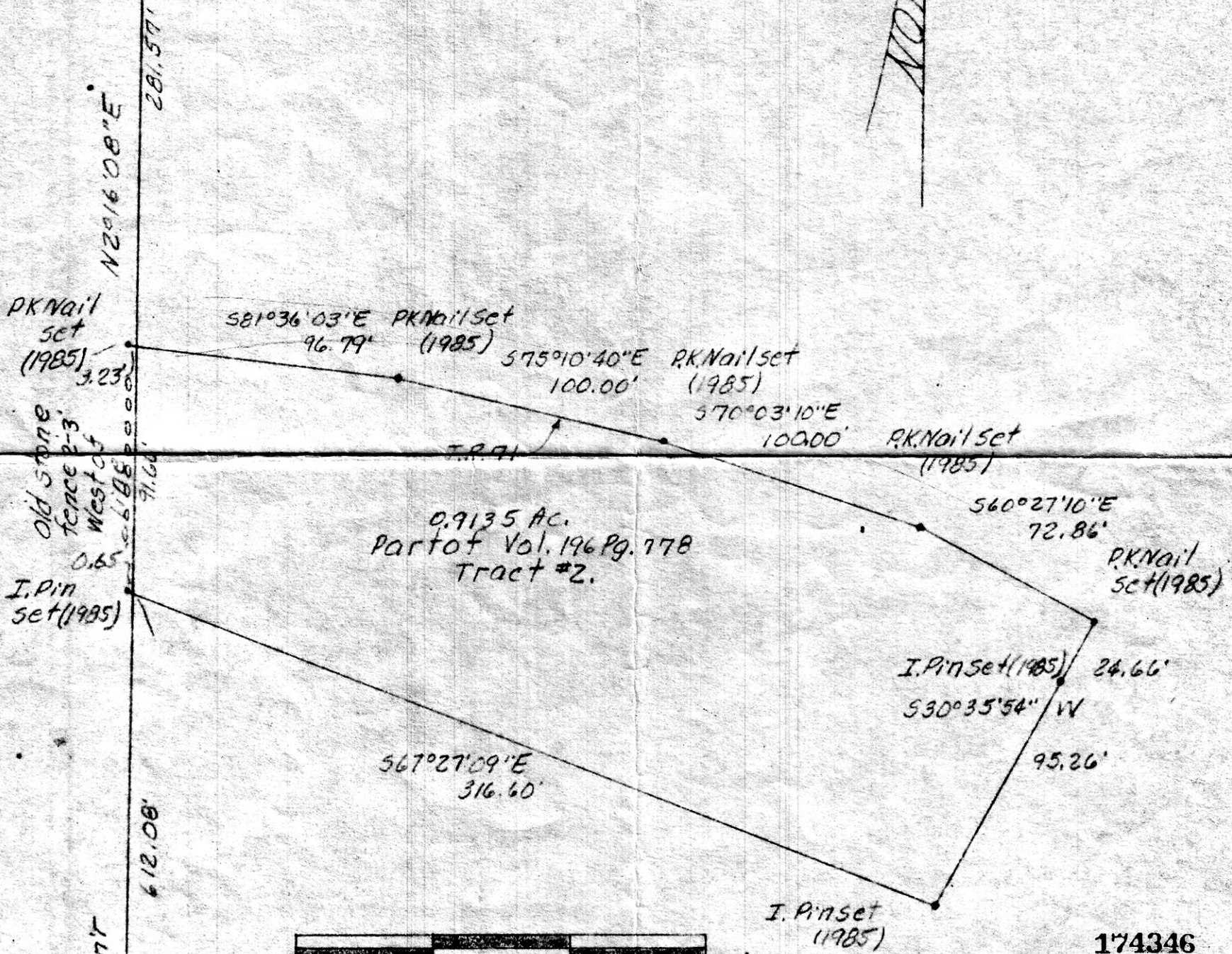

0.9135 AC.
Part of Vol. 196 Pg. 778
Tract #2.

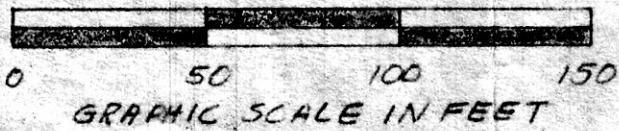

Fence Post of adistinct crnr
Line south of here very
indistinct.



174346

INDEXED

Rec'd. NOV 18 1991 AT 1:54 O'clock pm
 Recorded NOV 19 1991 Holmes Co. Ohio Fee 8.25
 Plat Vol. 12 Pg. 796 Recorder Mary Ellen Signet
 Land Contract Mtg. Vol. 183 pg 947 Francis Dannemiller

PLAT OF A SURVEY FOR
 FRANCIS DANNEMILLER
 (Grantor)
 Known as part of N.E. 1/4 of
 Sec. 20, Twp. 8 N., R. 8 W., of
 Killbuck Twp., Hol. Co., Ohio.
 Robert L. Kasner P.S. 5193
 P.E. 28820
 6/6/85