

VILLAGE OF MILLERSBURG

HARDY TOWNSHIP, 1<sup>ST</sup> QTR., LOT 41  
HOLMES COUNTY, OHIO

HARDY TOWNSHIP  
1ST. QTR. LOT 4D  
T-9N; R-7W  
HOLMES COUNTY, OHIO

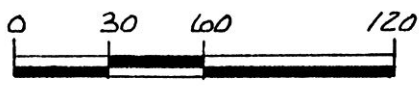

SCALE: 1"=100'

- STONE FOUND
- IRON PIN FOUND
- 5/8" REBAR WITH I.D. CAP SET  
I.D. CAP MARKED "BAKER 6938"

REFERENCES:

- DEED VOL. 122 PAGE 343
- DEED VOL. 228 PAGE 584
- PLAT VOL. 5 PAGE 51
- DEED VOL. 196 PAGE 838
- DEED VOL. 233 PAGE 823
- PLAT VOL. 2 PAGE 223
- DEED VOL. 128 PAGE 228
- PLAT VOL. 7 PAGE 761
- PLAT VOL. 8 PAGE 86
- PLAT VOL. 2 PAGE 195
- BEARINGS FROM PLAT VOL. 2 PAGE 223

WALTER E. EPPLEY &  
CHARLES E. EPPLEY &  
NORMA JEAN IRVIN  
1/2 INT. 250-379

REA A. EPPLEY  
233-823  
248-972

HELEN BRATTON  
174-669 216-222  
228-584

This 0.127 acre parcel is not approved  
for any use that generates wastewater.

*[Signature]* 11/6/91  
Sanitarian Date

SPLIT  
APPROVED  
#910164

LOT SPLIT APPROVED BY  
MILLERSBURG VILLAGE

11-11-91

*[Signature]*



I CERTIFY THIS SURVEY TO BE CORRECT  
TO THE BEST OF MY KNOWLEDGE.

Donald C. Baker  
DONALD C. BAKER P.S. 6938  
4321 T.R. 252  
GLENMONT, OHIO 44628

JULY 17, 1991

1650-MLS

174285

REC'D. NOV 13 1991  
 AT 1:37 O'CLOCK pm  
 RECORDED NOV 14 1991  
 Plat VOL 12 PG. 793  
 Holmes Co. Ohio Fee: 9.35  
 Mary Ellen Sigst Recorder  
 Deed vol 253 pg 448 & 451

INDEXED

VILLAGE OF  
MILLERSBURG  
CORP. LINE

ST. RT. 241

0.127  
ACRES

0.073  
ACRES

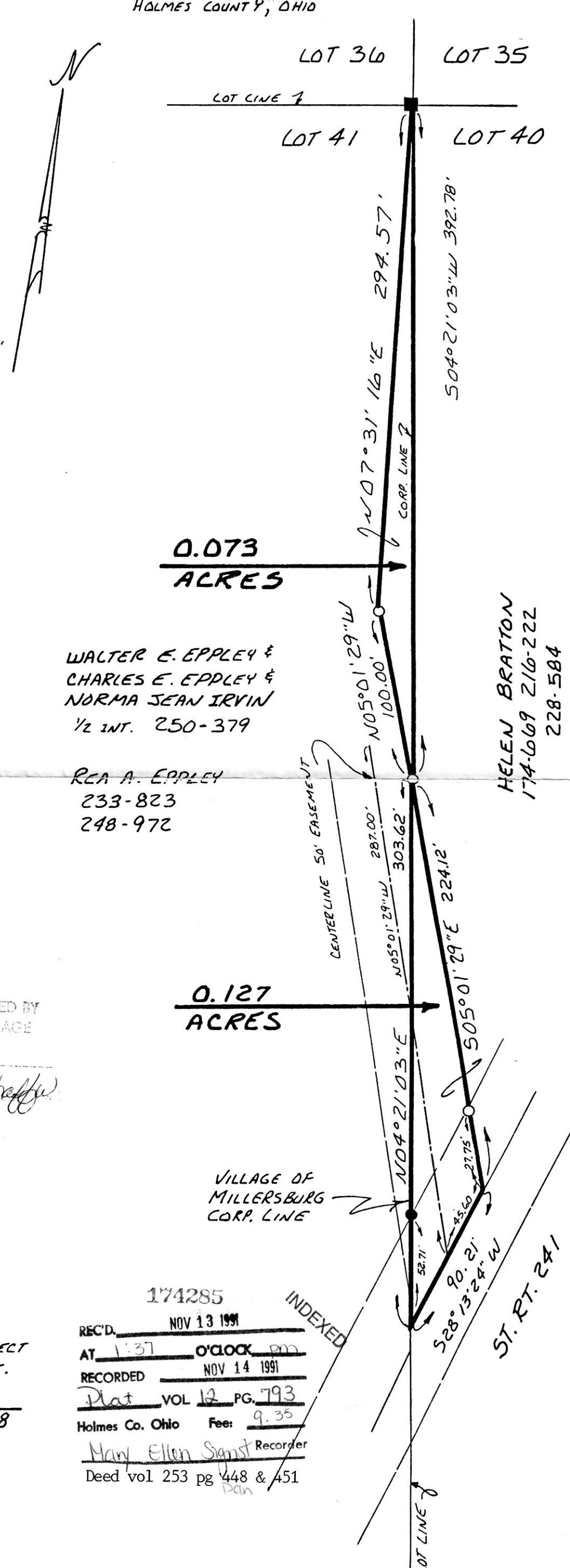

1083 + 243  
PLAT APPROVED  
11/8/91 B