

pd. 5.0

KILLBUCK TOWNSHIP
S.E. QTR. SECTION 4
T-8N; R-7W
HOLMES COUNTY, OHIO

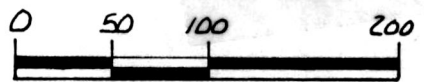

SCALE: 1" = 100'

- STONE FOUND
- IRON PIN FOUND
- 5/8" RE BAR WITH I.D. CAP SET
I.D. CAP MARKED "BAKER 6938"

This 1.389 acre parcel is not approved for any use that generates wastewater.

John Brown 9/25/91
Sanitarian Date

SPLIT APPROVED
910146
(North Pcl)

GERALD T. & DONNA M. BAUER
249-368

PAUL W. & SUSAN L. SAMPSEL
234-981

173825

E. LUCILLE COWE
DEED VOL. 170 PAGES 506 THRU 522
241-757

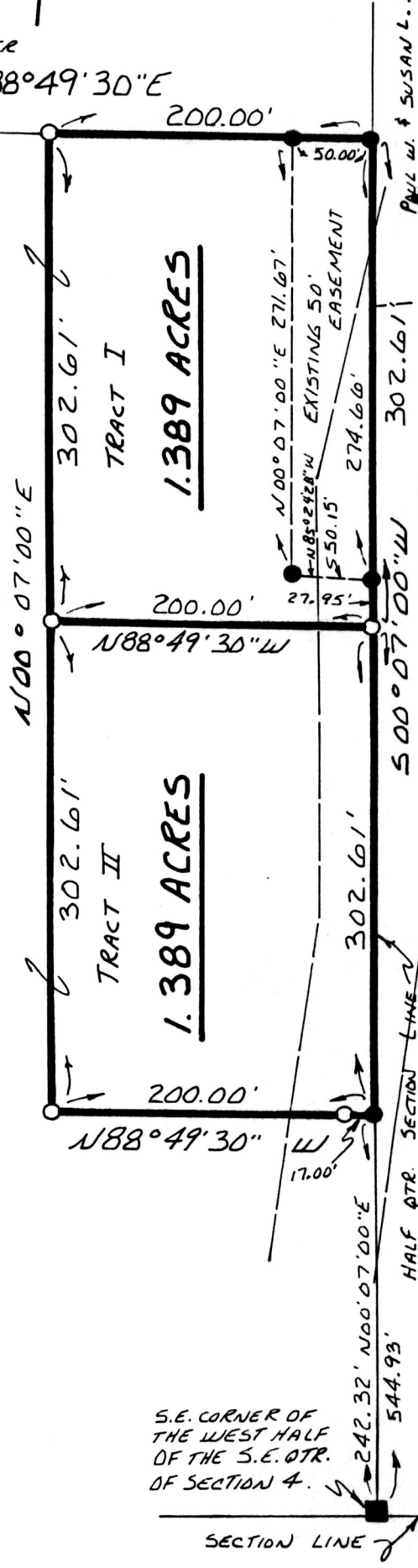

NOTATED

AT 9:21 O'CLOCK AM
Holmes Co. Ohio Fees: 5.⁰⁰
Pg. 761 Recorder Mary Ellen Symst
John Waltham

Rec'd. OCT 04 1991
Recorded OCT 07 1991
Plat vol. 12
Deed Vol 253 pg 21



I CERTIFY THIS SURVEY TO BE CORRECT TO THE BEST OF MY KNOWLEDGE.

Donald C. Baker
DONALD C. BAKER P.S. 6938
4321 T.R. 252
GLENMONT, OHIO 44628

AUGUST 23, 1991

S.E. CORNER OF THE WEST HALF OF THE S.E. QTR. OF SECTION 4.

SECTION LINE

1855-MCS

PLAT APPROVED
10-2-91
(North Pcl)