

**SURVEY PLAT of a 2.359 ACRE PARCEL**

SE QUARTER of SECTION 11  
T-8-N, R-5-W  
Clark Township  
HOLMES COUNTY, OHIO

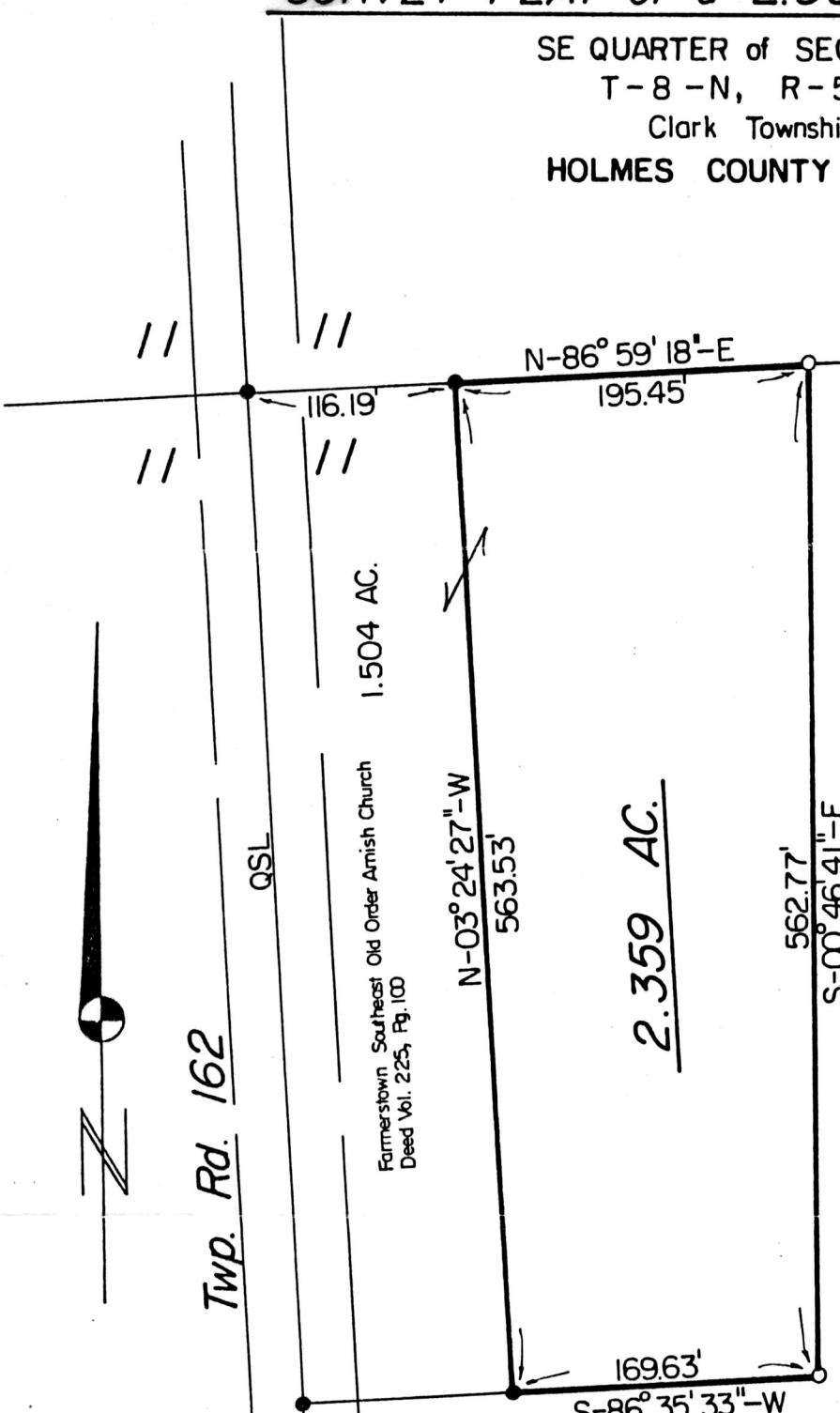

Grantor: Moses A. & Mattie Miller  
Deed Vol. 140, Pg. 160  
Roman S. & Katie Schlabach  
Deed Vol. 191, Pg. 483

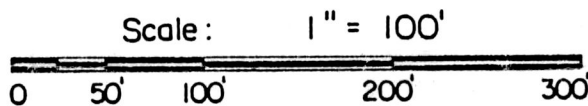

173704

rec'd. SEP 23 1991 AT 2:01 O'CLOCK pm  
 recorded SEP 24 1991 Holmes Co. Ohio Fees 5.00  
 Plat Vol. 12 Pg. 754 Recorder Nary Ellen  
 Deed vol 252 pg 910 Signst John Waltman  
 ■ Stone Corner  
 ● Iron Pipe or Pin Fd.  
 ○ 5/8" x 30" Rebar With Yellow Plastic Cap  
 Marked RUDOLPH Set  
6449

INDEXED



This 2.359 acre parcel is not approved for any use that generates wastewater.

Rudolph  
Sanitarian  
Date 8/6/91  
SPLIT APPROVAL # 91014

I Certify This Survey And Plat To Be Correct To The Best Of My Knowledge.

Date 2-27-91

Ronald G. Rudolph  
 Ronald G. Rudolph P.S. No 6449  
 R.G. RUDOLPH SURVEYING, INC.  
 405 W. Liberty St.  
 Wooster, Ohio 44691

Job No. 4757

PLAT APPROVED  
8/7/91 B