

- LEGEND:**
- = I.P. FOUND
  - = I.P. SET (5/8" X 30" RE-BARS STAMPED "JIM SHAMP 6088")
  - = P.K. NAIL SET
  - △ = POINT
  - \* BEARINGS TIE TO V. 199, P. 741

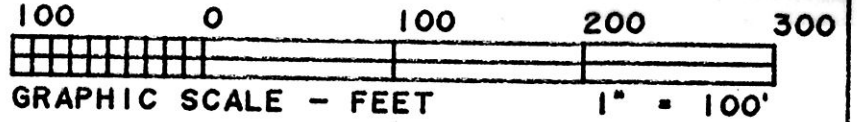

This 0.746 acre parcel is not approved for any use that generates wastewater.

*John Shamp* Sanitarian 9/12/91 Date

SPLIT APPROVED #910138

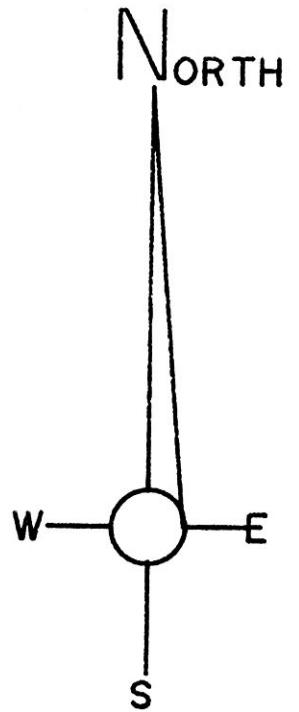

FRANCES M. HOUSE  
V. 250, P. 428

FRANCES M. HOUSE  
V. 250, P. 428  
16.265 AC.  
- 0.746

15.519 AC. REMAINING

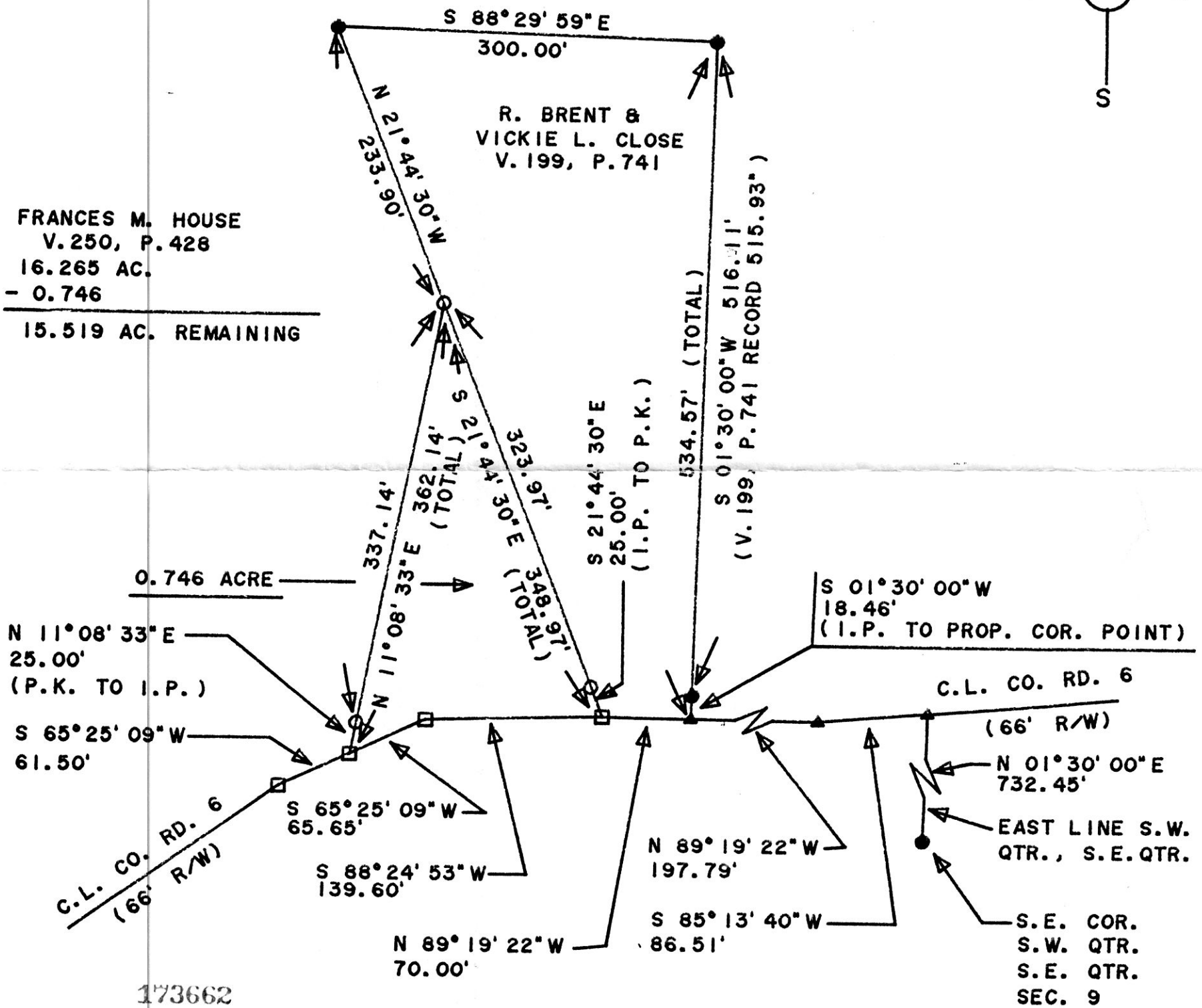

173662

REC'D. SEP 18 1991  
AT 2:01 O'CLOCK pm  
RECORDED SEP 19 1991  
Plat VOL 12 PG. 751  
Holmes Co. Ohio Fee: 9.35  
*Mary Ellen Signor* Recorder  
Deed Vol 252 pg 869 *John Waltman*

INDEXED

PLAT APPROVED 9/17/91

SURVEY		CLOSE	
STATE	OHIO	COUNTY	HOLMES
TOWNSHIP	8 WEST	TOWNSHIP	8 NORTH
SECTION	9	SECTION	9
DATE			JUNE 21, 1991

I CERTIFY THIS TO BE A TRUE PLAT OF A FIELD SURVEY COMPLETED ON JUNE 21, 1991

*J. Shamp*



JIM SHAMP, REG. SUR. NO. S-6088

HEARTLAND SURVEYING  
5210 TWP. RD. 257  
MILLERSBURG, OHIO 44654  
PHONE: 216-674-4698