

# SURVEY PLAT

VOL 12 PAGE 738

## SALT CREEK TOWNSHIP N.E. QTR. SECTION 29 T-15N R-12W HOLMES COUNTY, OHIO

WAYNE CO.	SALT CREEK TWP.	20	21	T-15N; R-12W
HOLMES CO.	SALT CREEK TWP.	29	28	T-15N; R-12W

**DAN J.J. & MATTIE SCHLABACH**  
 DEED VOL. 173 PG. 543  
 DEED VOL. 192 PG. 559

Recorded SEP 03 1991  
 Record Book 04 10m  
 Plat Vol. 12 Pg. 738  
 Deed Vol. 252 Pg. 599  
 Holmes Co. Ohio Fees \$5.00  
 Recorder Mary Ellen Signst  
 Land

173462

173462

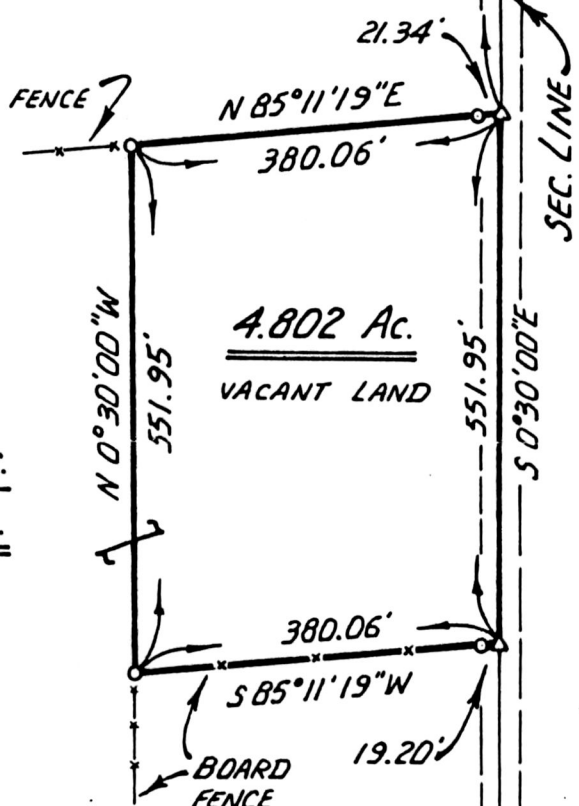

46.85 Ac.  
 4.802 Ac.  
42.048 Ac.

INDEXED

SPLIT APPROVED  
 # 910125

This 4.802 acre parcel is approved for residential wastewater treatment.

*[Signature]* 8/23/91  
 Sanitarian Date

I CERTIFY THAT THIS SURVEY TO BE CORRECT TO THE BEST OF MY KNOWLEDGE.  
*[Signature]*  
 LARRY P. GASBARRE SURVEYOR P.S. 6941

(COMPLETED: DECEMBER 18, 1990)

SCALE: 1" = 200'

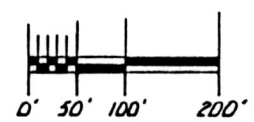

- IRON COR. FND.
- △ RR SPIKE SET
- IRON COR. SET:  
(5/8" x 30" REBAR)  
(W/PLASTIC I.D. CAP)

BASIS OF BEARINGS:  
 SCALED GRID BEARING ALONG EAST LINE OF SECTION 29 FROM FREDERICKSBURG QUAD.

REFERENCE SURVEYS:

PLAT VOL. 8	PG. 477
" " 10	" 51
" " 10	" 919

29	28
29	28

QTR. SEC. LINE

PLAT APPROVED  
 8/30/91 b