

KILLBUCK TOWNSHIP
 S.E. QTR. SEC. 13 & N.E. QTR. SEC. 18
 T-8N ; R-8W
 HOLMES COUNTY, OHIO

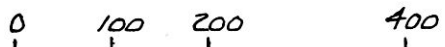

SCALE: 1" = 200'

- STONE FOUND
- ▲ R.R. SPIKE SET
- IRON PIN FOUND
- 5/8" REBAR WITH I.D. CAP SET
I.D. CAP MARKED "BAKER 6938"

REFERENCES:

PLAT VOL. 5 PAGE 64
 DEED VOL. 231 PAGE 536
 SURVEY RECORD 2 PAGE 107
 PLAT VOL. 10 PAGE 853

BEARINGS FROM PLAT VOL. 9 PAGE 167



I CERTIFY THIS SURVEY TO BE CORRECT
 TO THE BEST OF MY KNOWLEDGE.

Donald C. Baker
 DONALD C. BAKER P.S. 6938
 4321 T.R. 252
 GLENMONT, OHIO 44628
 AUGUST 5, 1991

REC'D. AUG 28 1991
 Recorded AUG 27 1991

Plat Vol. 12
 Deed Vol 252 pg 569

At 4:18 o'clock pm
 Holmes Co. Ohio Fee: 9.35
 Pg. 736 Recorder: Mary Ellen Sgrist
 Sam

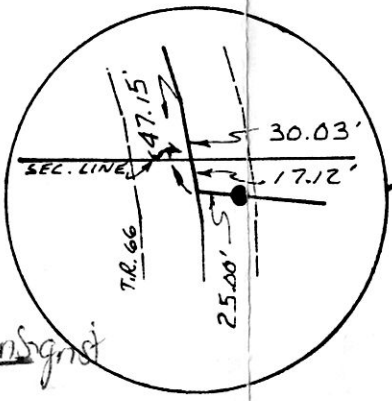
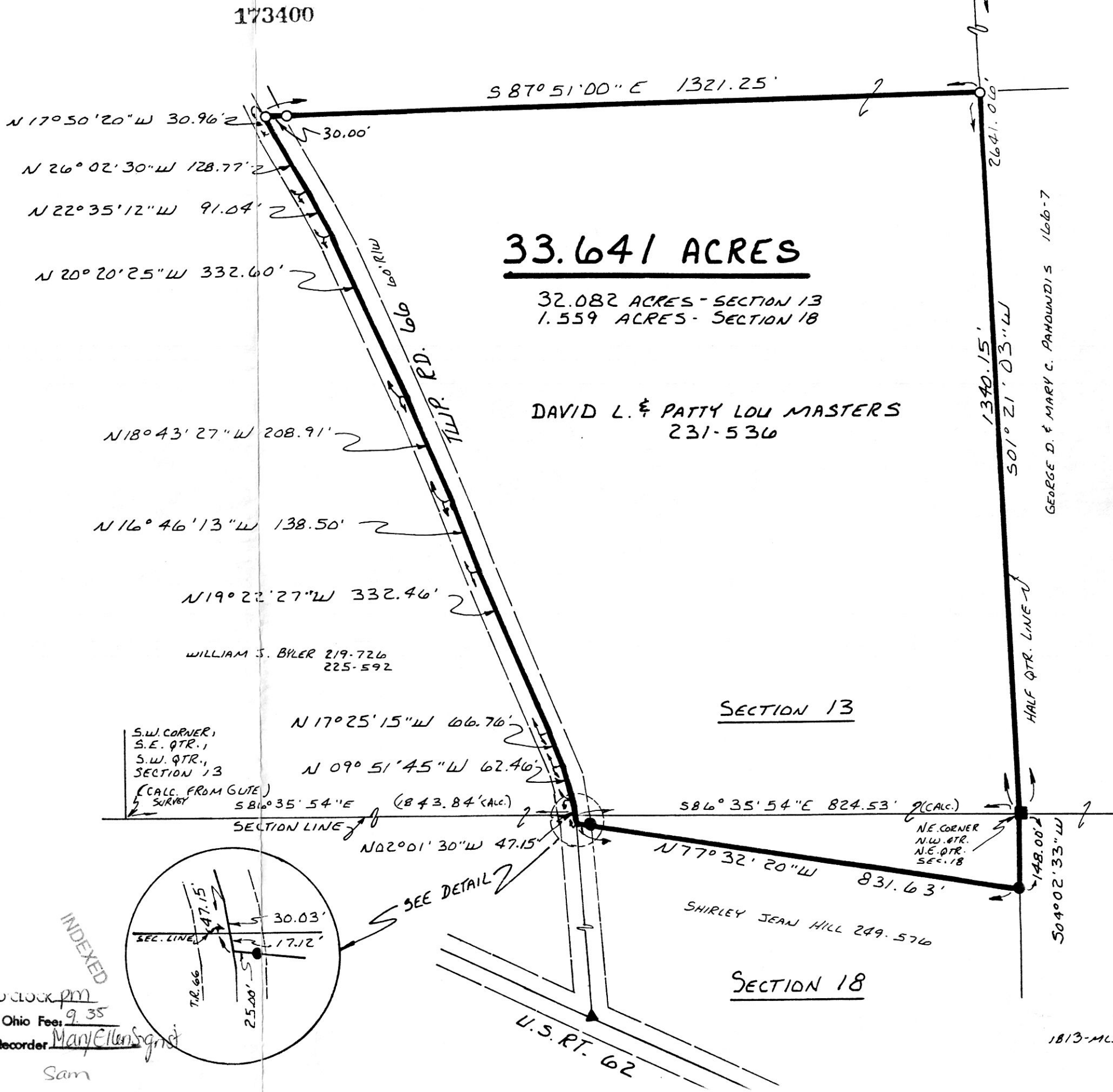

33.641 ACRES

32.082 ACRES - SECTION 13
 1.559 ACRES - SECTION 18

DAVID L. & PATTY LOU MASTERS
 231-536

WILLIAM S. BYLER 219-726
 225-592

S.W. CORNER,
 S.E. QTR.,
 S.W. QTR.,
 SECTION 13

(CALC. FROM GITE)
 SURVEY

SECTION LINE

SECTION 13

SECTION 18

1813-MLS