

This 0.0095 acre plat not approved for any use that generates wastewater.

Sanitarian *[Signature]* Date 4/11/91

SPLIT APPROVED # 910116

173317

SURVEY PLAT of a 0.095 ACRE PARCEL

LOT 4 - 4th QUARTER
T-9-N, R-6-W
Berlin Township
HOLMES COUNTY, OHIO

NE Cor.
Lot 4

Grantor: Glen & Alice Mast
Deed Vol. 225, Pg. 215

68.67 AC.
- 0.095 AC.
68.575 AC.

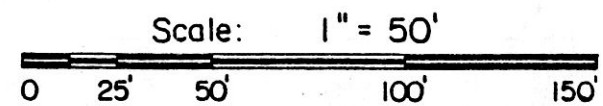

- Iron Pipe or Pin Fd.
- 5/8" x 30" Rebar With Yellow Plastic Cap Marked RUDOLPH Set 6449

I Certify This Survey And Plat To Be Correct To The Best Of My Knowledge.

Date 11-26-90 *[Signature]*
Ronald G. Rudolph P.S. No. 6449
R.G. RUDOLPH SURVEYING, INC.
405 W. Liberty St.
Wooster, Ohio 44691



INDEXED

AT 12:00 O'CLOCK P.M.
Holmes Co. Ohio Fees 9.35
Pg. 732 Recorder Mary Ellen Signst
Deed Vol 252 pg 507 Laurel Mines

Rec'd. AUG 19 1991
Recorded AUG 20 1991
Plat Vol. 12

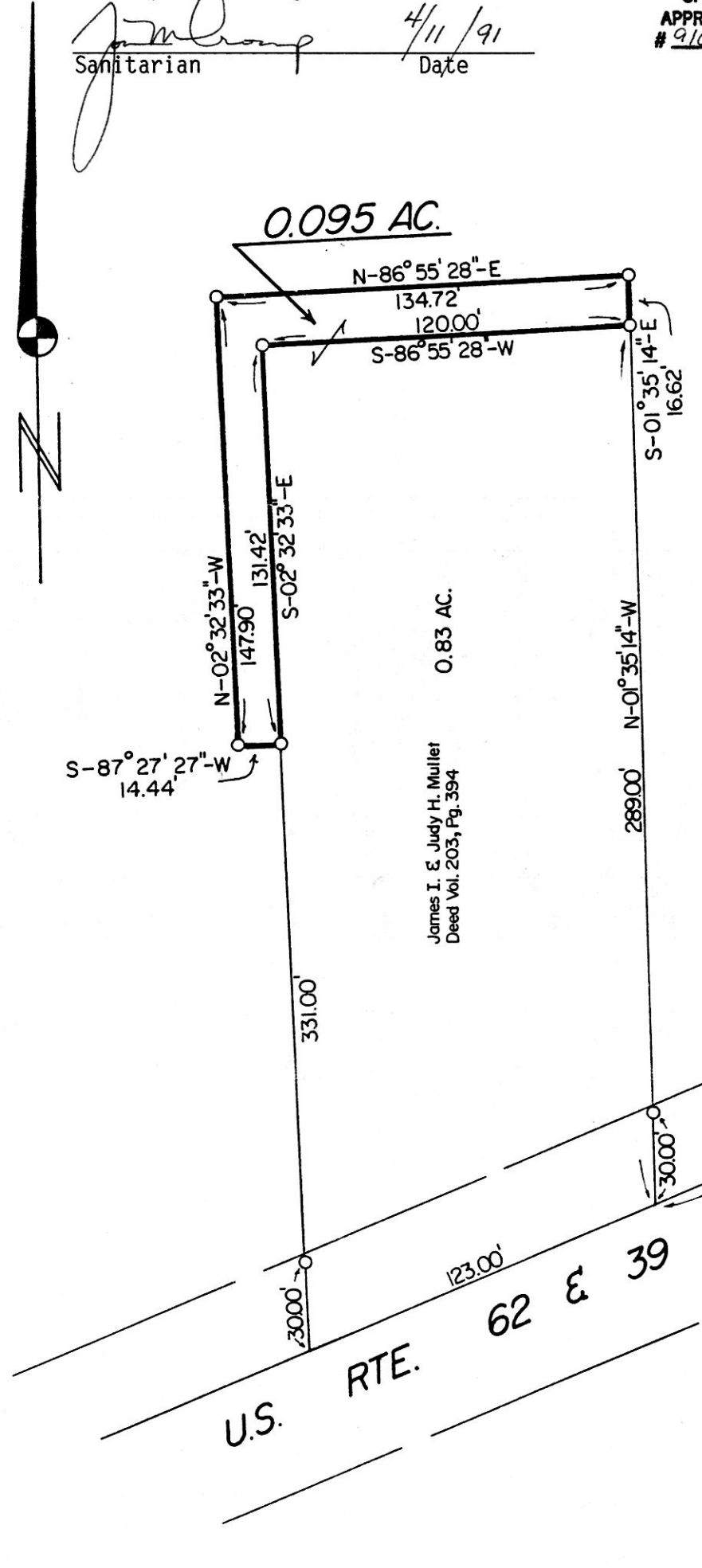

U.S. RTE. 62 & 39

James I. & Judy H. Muller
Deed Vol. 203, Pg. 394

0.393 AC.