

PAINT TOWNSHIP
 N.E. QTR. SECTION 36
 T-15N R-11W
 HOLMES COUNTY, OHIO

173100



SCALE: 1" = 200'

- STONE FOUND
- IRON PIN FOUND
- 5/8" REBAR WITH I.D. CAP SET
I.D. CAP MARKED "BAKER 6938"

REFERENCES:

PLAT VOL. 7 PAGE 204
 PLAT VOL. 7 PAGE 581
 SURVEY RECORD 2 PAGE 104
 DEED VOL. 166 PAGE 98
 BEARINGS FROM SAME

STONE WITH "X" FD - 4'± SOUTH OF 28" ASH
 SET REBAR ON NORTH SIDE STONE FOR REFERENCE
 I.P. FD. 6.50' SOUTH OF STONE

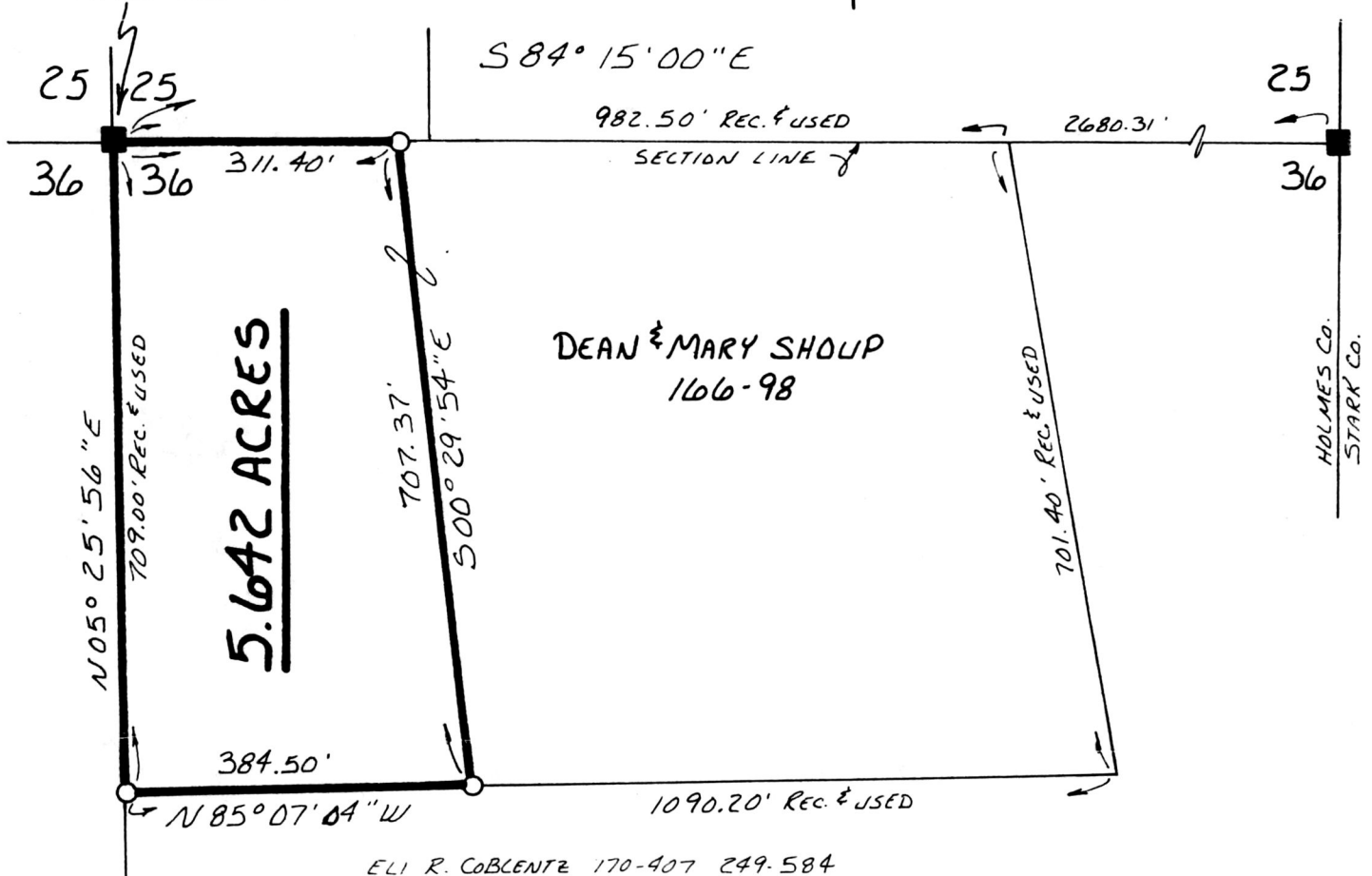

DEAN & MARY SHOUP
 166-98

5.642 ACRES

ELI R. COBLENTZ 170-407 249-584

I CERTIFY THIS SURVEY TO BE CORRECT TO THE BEST OF MY KNOWLEDGE.

Donald C. Baker

DONALD C. BAKER P.S. 6938
 4321 T.R. 252
 GLENMONT, OHIO 44628

APRIL 18, 1991

173100 INDEXED
 REC'D. AUG 1 1991
 11:00 O'CLOCK AM
 RECORDED AUG 2 1991
 Plat VOL. 12 PG. 719
 Holmes Co. Ohio Fee: 15.00



Mary Ellen Sequist Recorder
 Deed Vol 252 pg 363

PLAT APPROVED
 7/29/91 B

5.0 VOL 12 PAGE 719