

out of 21.8373

172788

Wally World Resorts Inc.
S 79° 11' 24" E 326.81 Vol. 240 Pg. 822

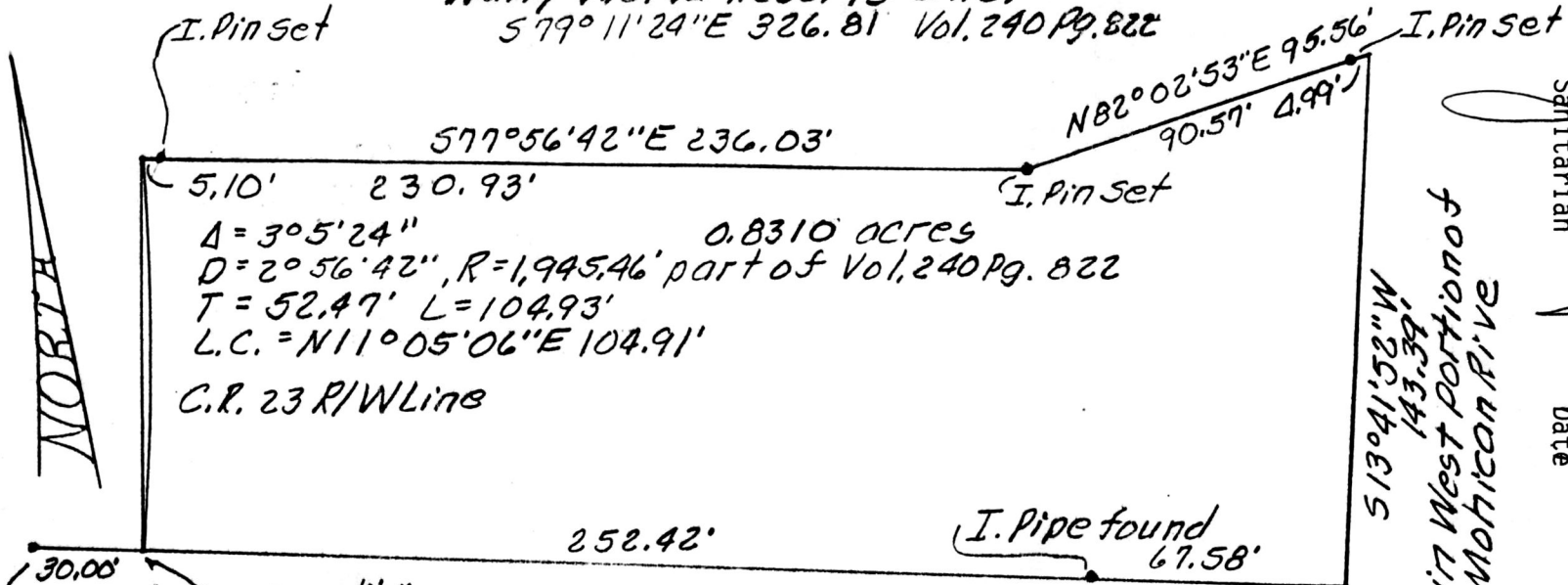

$\Delta = 30^{\circ} 5' 24''$ 0.8310 acres
 $D = 2^{\circ} 56' 42''$, $R = 1,945.46'$ part of Vol. 240 Pg. 822
 $T = 52.47'$ $L = 104.93'$
 $L.C. = N 11^{\circ} 05' 06'' E 104.91'$
 C.R. 23 R/W Line

This plat not approved for any use that generates wastewater.
 Sanitarian *[Signature]*
 Date 9/4/90
 513° 41' 52" W 143.39' in West portion of Mohican River

30.00' PK Nail set & C.R. 23 Point "A" N 76° 55' 00" W 320.00'
 Jack J. & Barbara A. Fidler Vol. 138 Pg. 581
 247 214

Point "A" is N 87° 55' 07" E 158.77', N 13° 05' 00" E 1,431.69',
 N 12° 50' 06" E 16.60' and S 76° 55' 00" E 30.00' from an
 iron pin in T.R. 211 at the S.E. crnr of the N.E. '14 of
 the S.W. crnr of Sec. 20, T19N, R15W, of Knox TWP,
 Hol. Co., Ohio



172788
 REC'D. JUL 5 1991
 AT 4:07 O'CLOCK PM
 RECORDED JUL 8 1991
 Plat VOL 12 PG. 703
 Holmes Co. Ohio Fee: 25.00

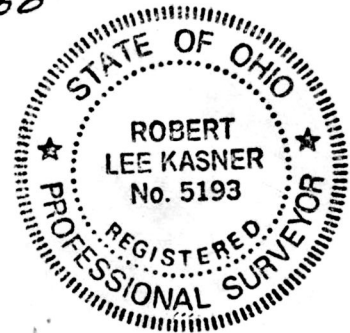

PLAT OF A SURVEY FOR
 WALLY WORLD RESORTS INC.
 Grantor
 Known as part of the N.E. '14 of
 Sec. 20, T19N, R15W, of Knox
 TWP., Hol. Co., Ohio
 Revised 7/22/90

NOT APPROVED
 6/28/91 B

Mary Ellen Smith Recorder
 Deed Vol 252 pg 72 & 82

SPLIT
 APPROVED
 # 910085

VOL 12 PAGE 703