MONROE TOWNSHIP
1ST. QTR. LOT 32
T-9N ; R-8W
HOLMES COUNTY, OHIO

0 50 100 200
SCALE: 1" = 100'

■ STONE FOUND
▲ R.R. SPIKE FOUND
● IRON PIN FOUND
○ 5/8" REBAR WITH I.D. CAP SET
I.D. CAP MARKED "BAKER 6938"

N

This 3.221 acre parcel is not approved for any use that generates wastewater.

Dennis G. Murray, R.S. 6/10/91
Sanitarian Date

SPLIT APPROVED
910069

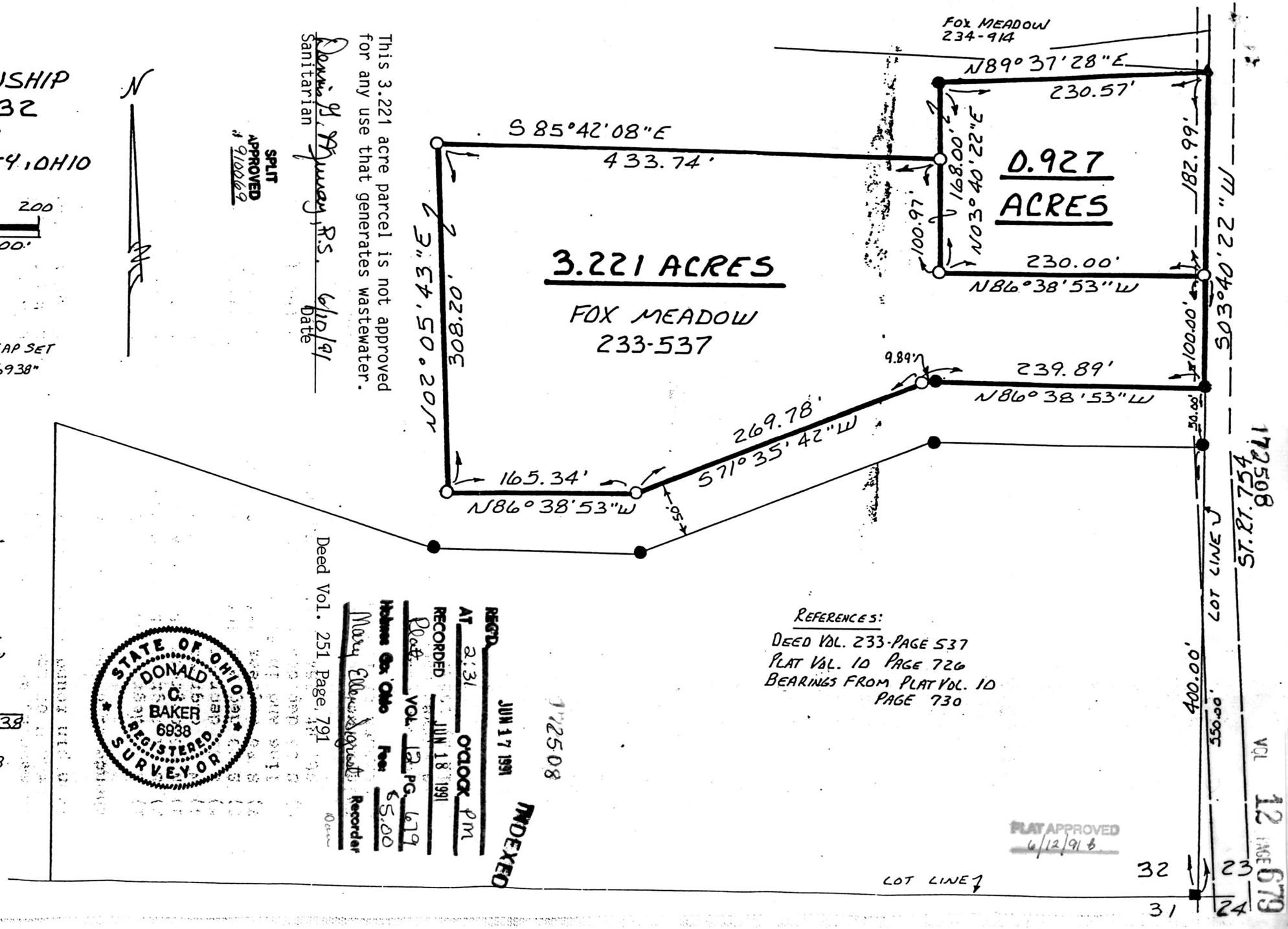

REFERENCES:
DEED VOL. 233-PAGE 537
PLAT VOL. 10 PAGE 726
BEARINGS FROM PLAT VOL. 10 PAGE 730

I CERTIFY THIS SURVEY TO BE CORRECT TO THE BEST OF MY KNOWLEDGE.

Donald C. Baker
DONALD C. BAKER P.S. 6938
4321 T.R. 252
GLENMONT, OHIO 44628

MARCH 27, 1991

1606-MLS

STATE OF OHIO
DONALD C. BAKER
6938
REGISTERED SURVEYOR

Deed Vol. 251 Page 791

REG'D JUN 17 1991
AT 2:31 O'CLOCK PM
RECORDED JUN 18 1991
Plat VOL. 12 PG. 679
Holmes Co. Ohio Fee: $5.00
Mary Ellen Sigrist Recorder

INDEXED

172508

PLAT APPROVED
6/12/91

VOL 12 PAGE 679