

*To be conveyed to Abe A. Troyer Jr. & Esther Troyer

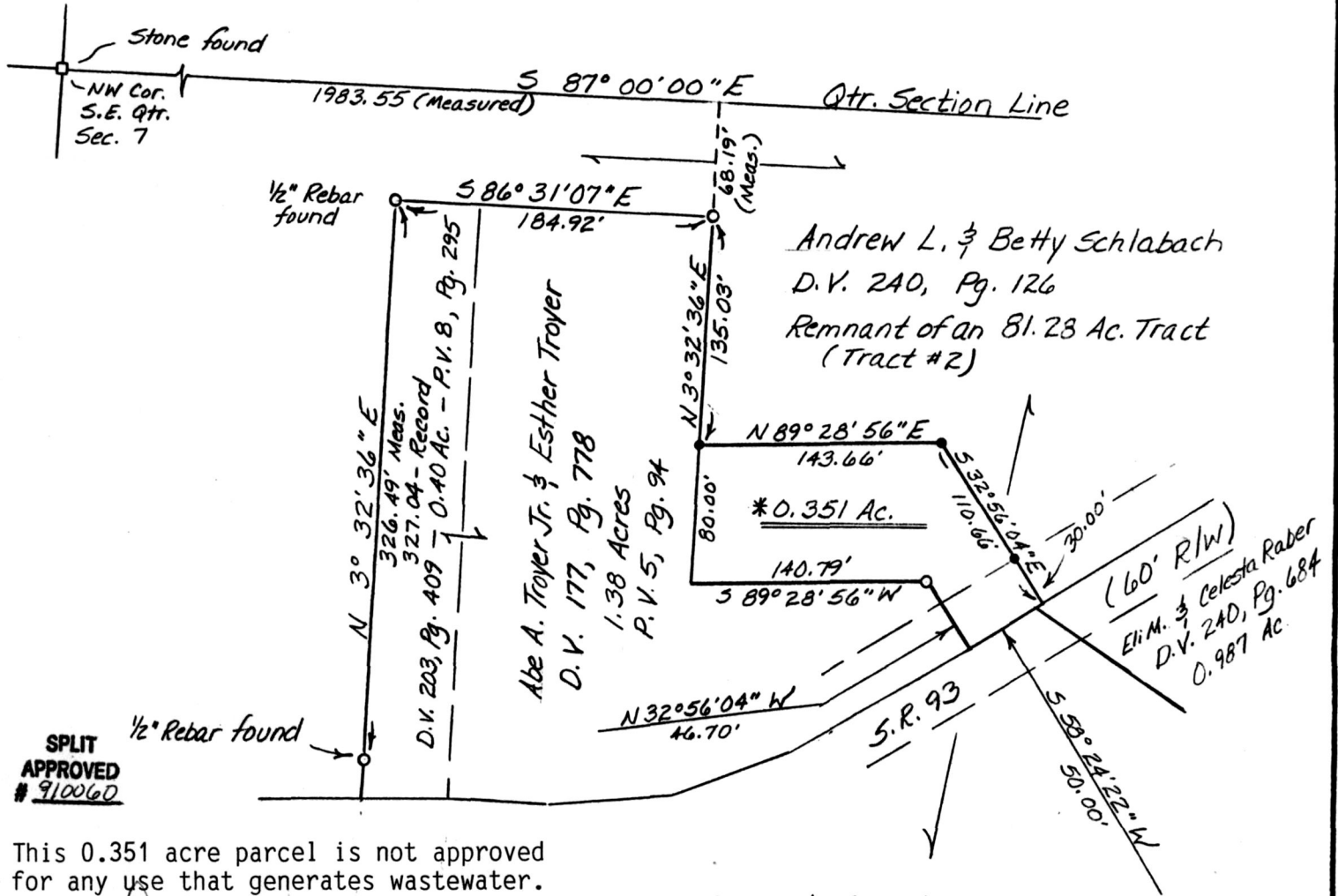

Andrew L. & Betty Schlabach
 D.V. 240, Pg. 126
 Remnant of an 81.28 Ac. Tract
 (Tract #2)

Abe A. Troyer Jr. & Esther Troyer
 D.V. 177, Pg. 778
 1.38 Acres
 P.V. 5, Pg. 94

Eli M. & Celesta Raber
 D.V. 240, Pg. 684
 0.987 Ac.
 (60' R/W)

Remnant of a 54.41 Ac. Tract
 (Tract #1)

SPLIT APPROVED # 910060

This 0.351 acre parcel is not approved for any use that generates wastewater.

John P. Pyle
 Sanitarian Date 6/3/91

172392

INDEXED

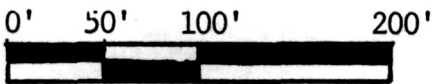

Rec'd. JUN 7 1991 AT 2:03 O'CLOCK pm
 Recorded JUN 10 1991 Holmes Co. Ohio Fees \$ 5.00
 Plat Vol. 12 Pg. 672 Recorder Mary Ellen Sigrist
 Abe Troyer

- DENOTES 5/8" IRON PIN SET
 - DENOTES IRON PIN FOUND 3/4" unless noted
- BEARINGS ARE ORIENTED TO the north line of the S.E. 1/4, Section 7 (D.V. 240, Pg. 126)
 DOCUMENTS USED WERE DEEDS, VOL. & PGS AS SHOWN

PYLE SURVEYING
 PROFESSIONAL LAND SURVEYORS OF OHIO

834 Cookson Ave. S. E.
 P. O. Box 149
 New Philadelphia, Ohio 44663
 Phone: 216-339-7690

Plat of Survey for

ANDREW L. SCHLABACH

CERTIFICATE OF SURVEYOR

I, THE UNDERSIGNED, HEREBY STATE THAT THIS MAP IS TRUE AND CORRECT TO THE BEST OF MY KNOWLEDGE AND BELIEF.

John P. Pyle

REGISTERED SURVEYOR NO. 6533

LOCATED IN the S.E. Quarter of Section 7 in
 T-8, R-4, United States Military Lands,
 Clark Township, Holmes County, Ohio

SCALE 1 inch = 100 feet DATE 3/21/91

PLAT APPROVED
 6/7/91