

PRAIRIE TOWNSHIP  
N.E. QTR. SECTION 34  
T-14N ; R-13W  
HOLMES COUNTY, OHIO

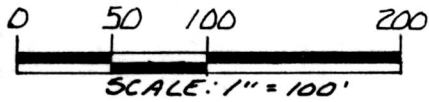

- IRON PIN FOUND
- △ R.P. SPIKE SET
- 5/8" REBAR WITH I.D. CAP SET  
I.D. CAP MARKED "BAKER 6938"

REFERENCES:

DEED VOL. 222-624  
BEARINGS FROM DEED VOL. 231  
PAGE 604

This 2.000 acre parcel is not approved  
for any use that generates wastewater.

Sanitarian *[Signature]* Date 4/25/91  
 SPLIT APPROVED  
 # 910057



I CERTIFY THIS SURVEY TO BE CORRECT  
TO THE BEST OF MY KNOWLEDGE.

Donald C. Baker  
DONALD C. BAKER P. S. 6938  
4321 T.R. 252  
GLENMONT, OHIO 44628

APRIL 12, 1991

INDEXED

TWP. RD. 565 40' R/W

rec'd. MAY 17 1991

172159

AT 3:05 O'CLOCK PM

Recorded MAY 20 1991

Holmes Co. Ohio Fee: \$5.00

Plat Vol. 12 Pg. 661 Recorder Mary Ellen Sigrist

1648-MLS

N 86° 55' 39" W 34 35

Landed

PLAT APPROVED  
5/16/91

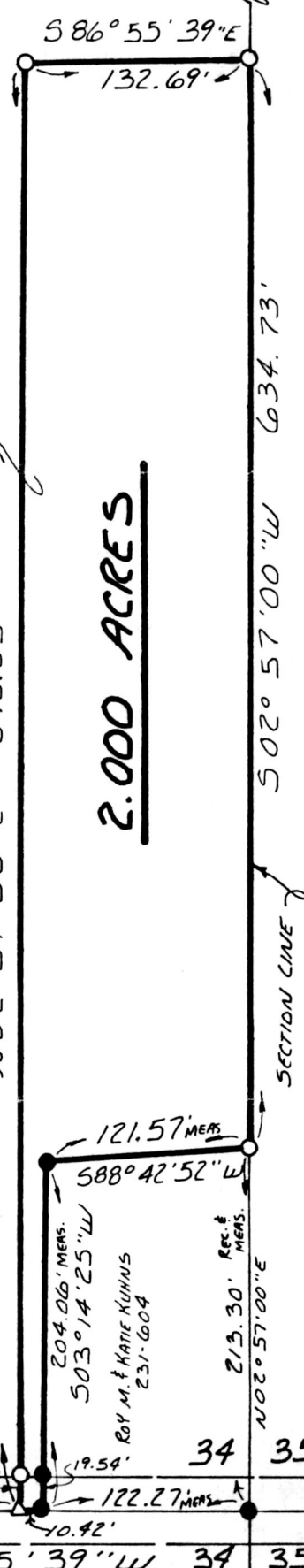

ROBERT R. & MARY KUHN'S  
222-624

2.000 ACRES

SECTION LINE

27 26  
34 35

5.00