

RICHLAND TOWNSHIP
N. E. QTR. SECTION 14
T-8N R-9W
HOLMES COUNTY, OHIO

This 1.000 acre plat is approved for residential wastewater treatment.

[Signature]
Sanitarian Date 5/8/91
SPLIT APPROVED # 910055

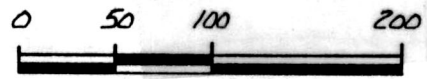

SCALE: 1"=100'

- IRON PIN FOUND
- 5/8" REBAR SET
- 5/8" REBAR WITH I.D. CAP SET I.D. CAP MARKED "BAKER 6938"

REFERENCES:

PLAT VOL. 9 PAGE 185
BEARINGS FROM PLAT VOL. 13 PAGE 49
VARIOUS DEEDS AS SHOWN

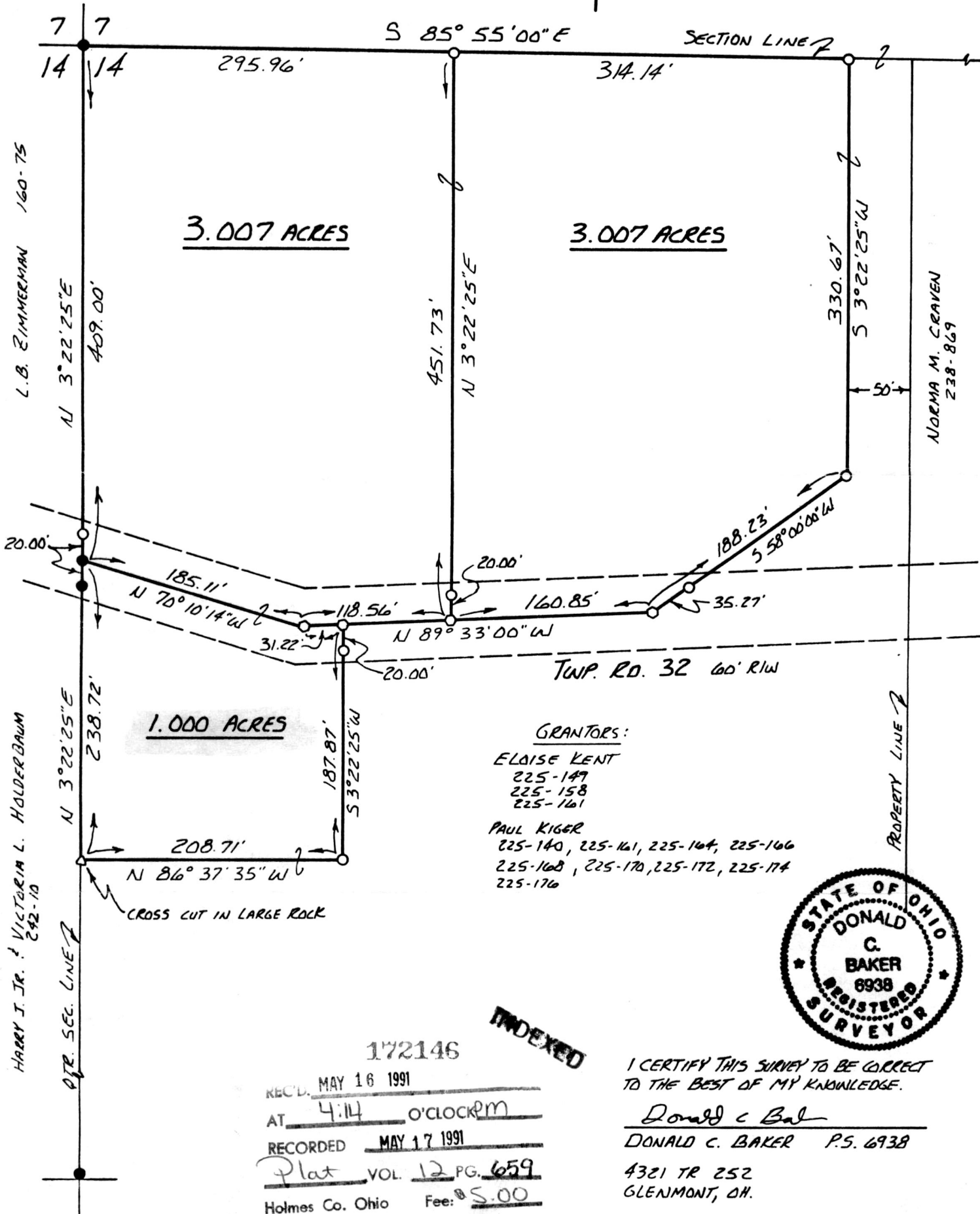

L.B. ZIMMERMAN 160-75
HARRY J. JR. & VICTORIA L. HOLDERBAUM 242-10

NORMA M. CRAVEN 238-869

GRANTORS:

ELAISE KENT
225-149
225-158
225-161
PAUL KIGER
225-140, 225-161, 225-164, 225-166
225-168, 225-170, 225-172, 225-174
225-176

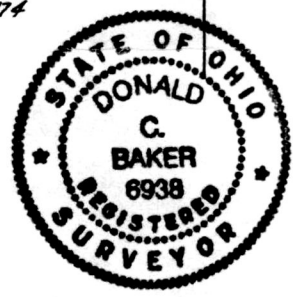

INDEXED

172146
REC'D. MAY 16 1991
AT 4:14 O'CLOCK PM
RECORDED MAY 17 1991
Plat VOL. 12 PG. 659
Holmes Co. Ohio Fee: \$5.00

I CERTIFY THIS SURVEY TO BE CORRECT TO THE BEST OF MY KNOWLEDGE.

Donald C. Baker
DONALD C. BAKER P.S. 6938
4321 TR 252
GLENMONT, OH.

Mary Ellen Recorder
Tom Lee

FEB. 22, 1989

PLAT APPROVED
5/16/91 B