

172127

pd. \$5.00

● = Set 3/4" X 30" rebars

Research Data: Deed 200/422

Boundary Survey
for
Patten Drilling
in
Lot 39
Second Quarter
Range 7W, Township 9N
Hardy Township
Holmes County
Ohio

Scale: 1" = 50' April 19, 1991

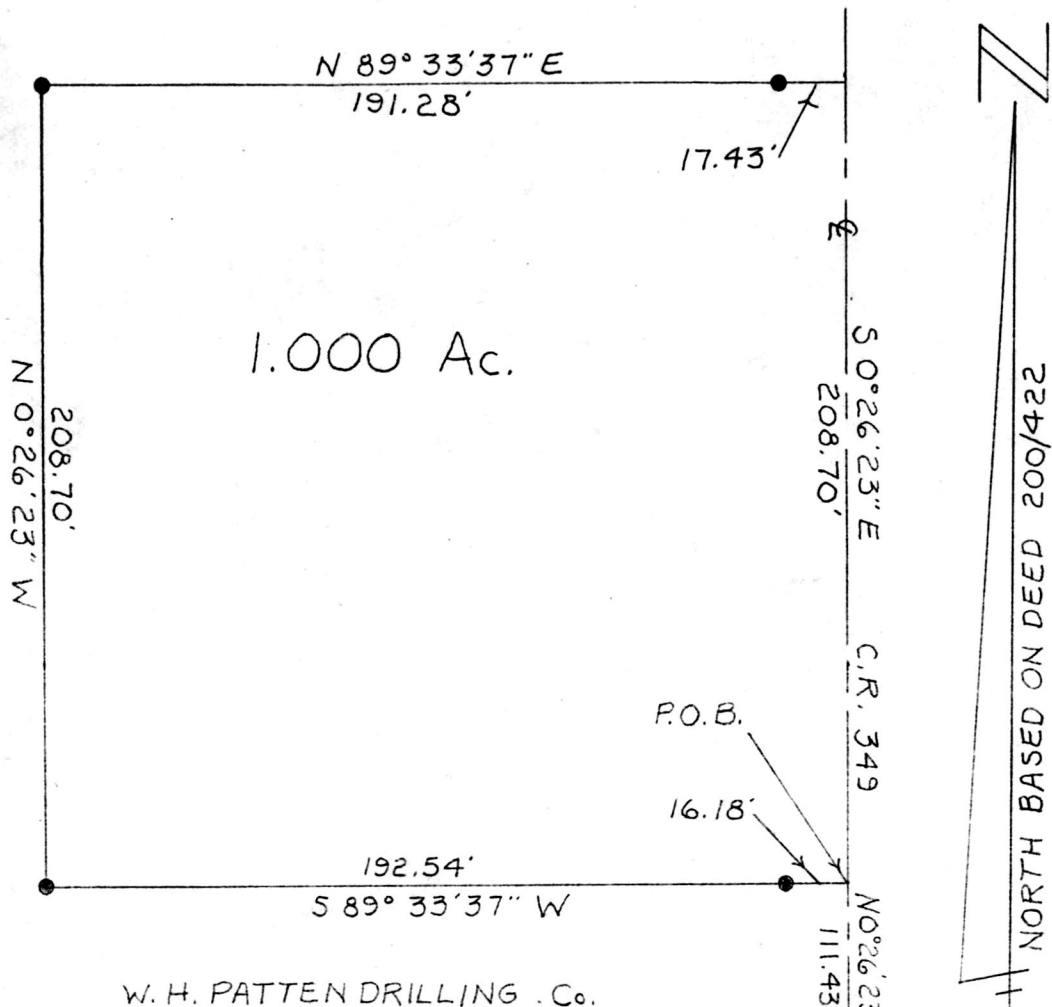
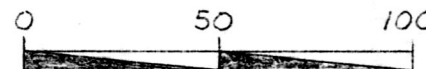

NORTH BASED ON DEED 200/422

W. H. PATTEN DRILLING Co.

SPLIT APPROVED #910053

ROLLIN McCLELLAND 200/422

This 1.000 acre plat is approved for residential wastewater treatment.

[Signature] 5/13/91
Sanitarian Date

VOL 12 PAGE 658

Prepared By
AMERICAN PRECISION SURVEYING
450 S. 4th Street (614) 622-2783
COSHOCKTON, OHIO 43812

172127

INDEXED

Rec'd. MAY 15 1991
Recorded MAY 18 1991

AT 4:20 O'CLOCK pm
Holmes Co. Ohio Fee: \$5.00
Pg. 658 Recorder Mary Ellen Seigrist
H. Sinnet

Deed Vol. 251 Page 373

S.E. Cor.
LOT 39

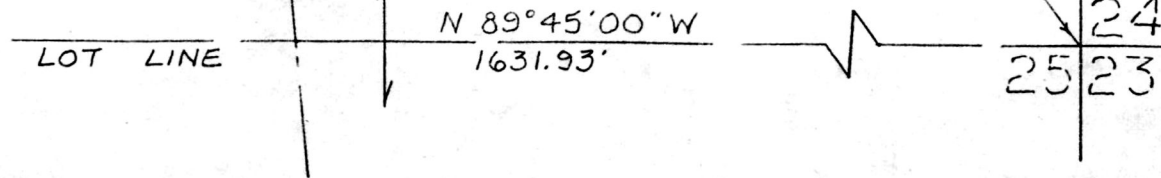

[Signature]
R.P.S. No. 7103

PLAT APPROVED 5/15/91 B