

pd. \$5.00

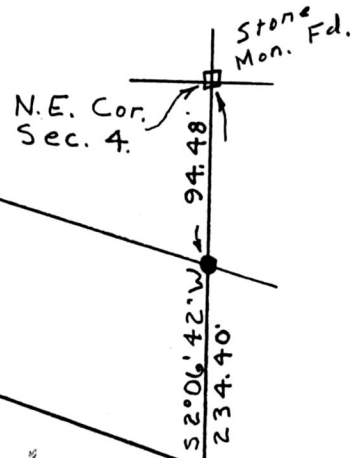

Keith R. &
D. Gene
Miller
8.163 Ac
V. 238 P. 263

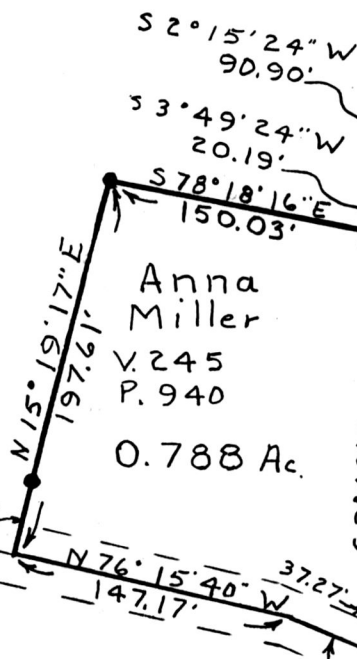

Anna
Miller
V. 245
P. 940
0.788 Ac.

Lester
Mullet et al
1.903 Ac
V. 243 P. 538

Berlin
Mineral Co.
66.827 Ac
V. 209 P. 531

171768

Deed Vol. 251 Page 143

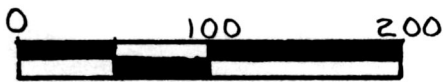

DENOTES 5/8" IRON PIN SET ●
DENOTES IRON PIN FOUND ⊙
BEARINGS ARE ORIENTED TO V. 209 P. 531
DOCUMENTS USED WERE DEEDS, VOL. & PGS AS SHOWN

Rec'd. APR 26 1991 AT 1:26 O'CLOCK PM
Recorded APR 29 1991 Holmes Co. Ohio Fee: \$5.00
Plat Vol. 12 Pg. 644 Recorder Mary Ellen Sigler

INDEXED

PLYE SURVEYING
PROFESSIONAL LAND SURVEYORS OF OHIO

834 Cookson Ave. S. E.
P. O. Box 149
New Philadelphia, Ohio 44663
Phone: 216-339-7690

Plat of Survey for

Anna Miller

LOCATED IN N.E. 1/4 Sec. 4
T-8, R-4 Walnutcreek
Twp. Holmes Co. O.

SCALE 1" = 100' DATE 3/26/91

CERTIFICATE OF SURVEYOR

I, THE UNDERSIGNED, HEREBY STATE THAT THIS
MAP IS TRUE AND CORRECT TO THE BEST OF MY
KNOWLEDGE AND BELIEF.

John P. Pyle

REGISTERED SURVEYOR NO. 6533

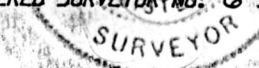

PLAT APPROVED
4/26/91