

CURVE DATA

CURVE A	CURVE B
Δ - 05° 16' 30"	Δ - 05° 16' 46"
R - 1790.70'	R - 1790.70'
ARC - 180.49'	ARC - 165.00'
T - 90.32'	T - 82.56'
CHORD - 180.41'	CHORD - 164.94'
BEARING - N 86° 24' 15" E	BEARING - S 88° 04' 07" E

LEVI R. & CLARA COBLENTZ 186-42 196-163 229-893
OWEN L. & LINDA COBLENTZ 230-516

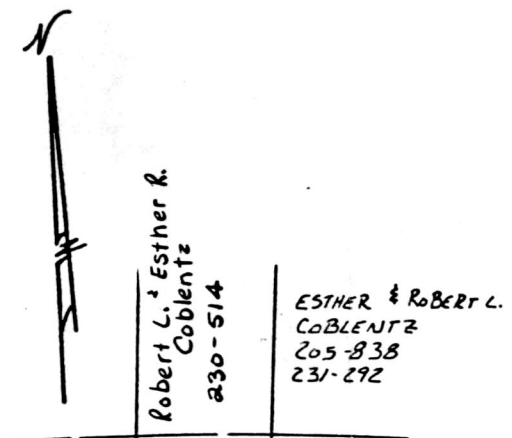

ESTHER & ROBERT L. COBLENTZ
205-838
231-292

PAINT TOWNSHIP
4TH. QTR. LOT 18
T-10N ; R-5W
HOLMES COUNTY, OHIO.

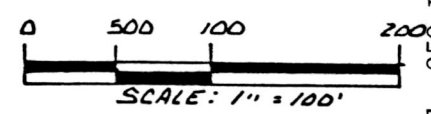

- ▲ R.R. SPIKE FOUND
- IRON PIN FOUND
- P.K. NAIL SET
- 5/8" REBAR WITH I.D. CAP SET
- I.D. CAP MARKED "BAKER 6938"

REFERENCES:

- PLAT VOL. 7 PAGE 184
- PLAT VOL. 9 PAGE 2
- PLAT VOL. 7 PAGE 679
- DEED VOL. 219 PAGE 882
- PLAT VOL. 10 PAGE 62
- BEARINGS FROM PLAT VOL. 7 PAGE 184

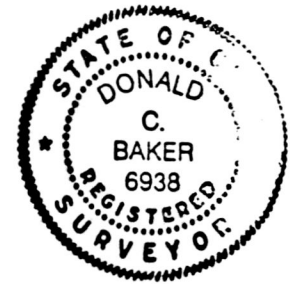

14339

REC'D. MAR 2 5 1991
AT 4:21 O'CLOCK P.M.
Holmes Co. Ohio Fees \$5.00
Plat Vol. 12 Pg 628 Recorder Dave Mullet

Deed Vol. 250 Pg. 730
Interim Recorder

This 1.059 acre plat is approved for transfer only.

Donald C. Baker
Sanitarian
Date 3/21/91

SPLIT APPROVED # 910028

U.S. 62
N 83° 31' 00" E 114.13'
934.62'

ELMER & AMANDA SHROCK
200-3360

0.336 ACRES

1.059 ACRES

SUE MULLET 190-336 219-882

I CERTIFY THIS SURVEY TO BE CORRECT TO THE BEST OF MY KNOWLEDGE.

Donald C. Baker
DONALD C. BAKER P.S. 6938
4321 T.R. 252
GLENMONT, OHIO 44628

FEBRUARY 19, 1991

PLAT APPROVED
3/25/91

1527-MLS