

32.96 Acres

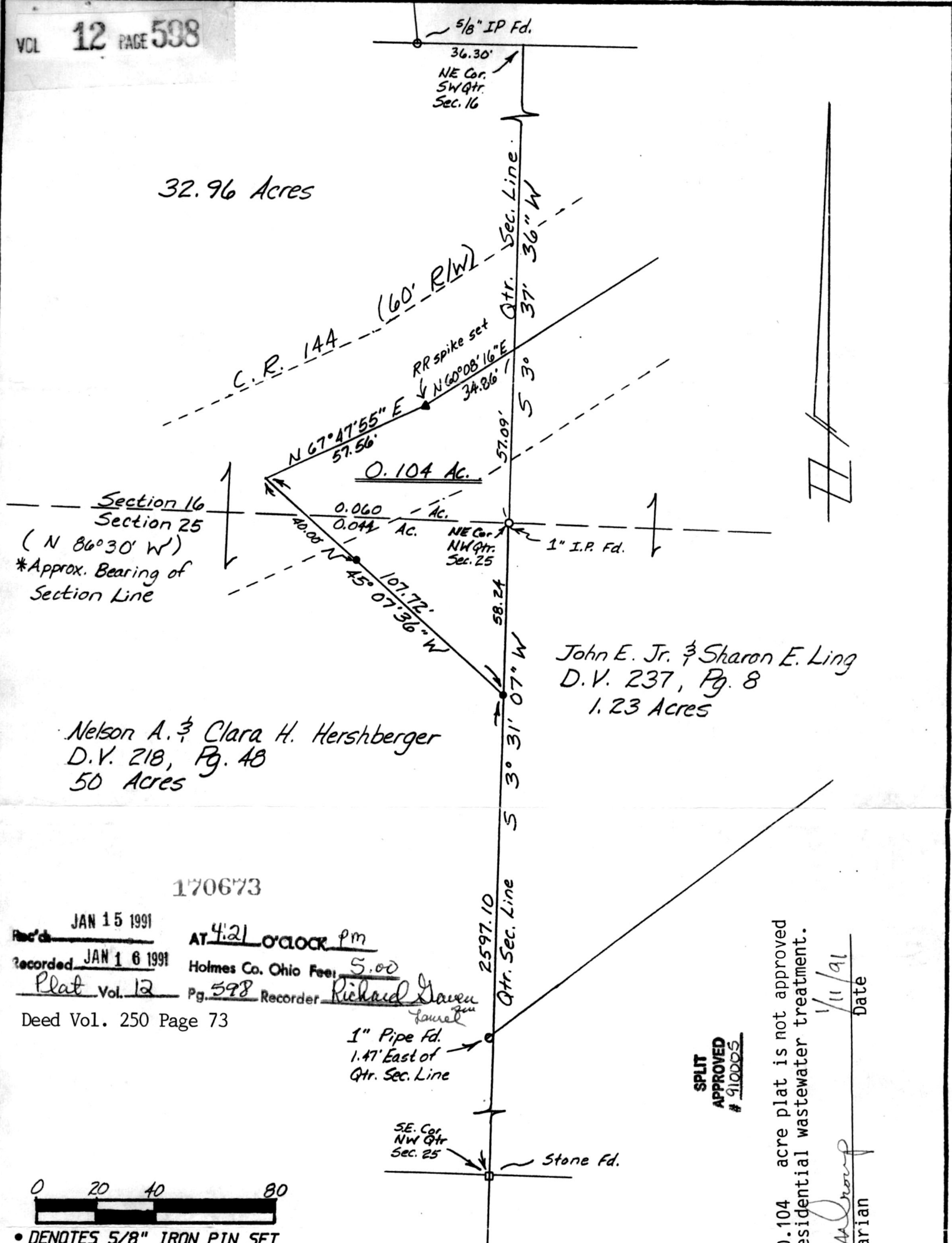

Section 16
Section 25
(N 86° 30' W)
*Approx. Bearing of
Section Line

Nelson A. & Clara H. Hershberger
D.V. 218, Pg. 48
50 Acres

John E. Jr. & Sharon E. Ling
D.V. 237, Pg. 8
1.23 Acres

170673

Rec'd JAN 15 1991 AT 4:21 o'clock pm
Recorded JAN 16 1991 Holmes Co. Ohio Fee: 5.00
Plat Vol. 12 Pg. 598 Recorder: Richard Dawson
Deed Vol. 250 Page 73

1" Pipe Fd.
1.47' East of
Qtr. Sec. Line

SE. Cor.
NW Qtr.
Sec. 25

Stone Fd.

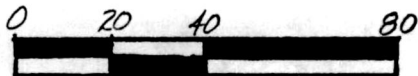

• DENOTES 5/8" IRON PIN SET
○ DENOTES IRON PIN FOUND
BEARINGS ARE ORIENTED TO the Magnetic Meridian
DOCUMENTS USED WERE DEEDS, VOL. & PGS AS SHOWN

SPLIT
APPROVED
910005

This 0.104 acre plat is not approved
for residential wastewater treatment.

1/11/91
Date

John P. Pyle
Sanitarian

PYLE SURVEYING
PROFESSIONAL LAND SURVEYORS OF OHIO

834 Cookson Ave. S. E.
P. O. Box 149
New Philadelphia, Ohio 44663
Phone: 216-339-7690

Plat of Survey for

John E. Ling Jr.

LOCATED IN SW Qtr. Sec. 16 NW Qtr.
Sec. 25, T-9, R-4, U.S.M.L.

Walnut Creek Twp., Holmes Co., Ohio

SCALE 1" = 40'

DATE 10/10/90

CERTIFICATE OF SURVEYOR

I, THE UNDERSIGNED, HEREBY STATE THAT THIS
MAP IS TRUE AND CORRECT TO THE BEST OF MY
KNOWLEDGE AND BELIEF.

John P. Pyle
REGISTERED

REGISTERED SURVEYOR NO. 6533

PLAT APPROVED
1/14/91 B