

19 | 19
19 | 19

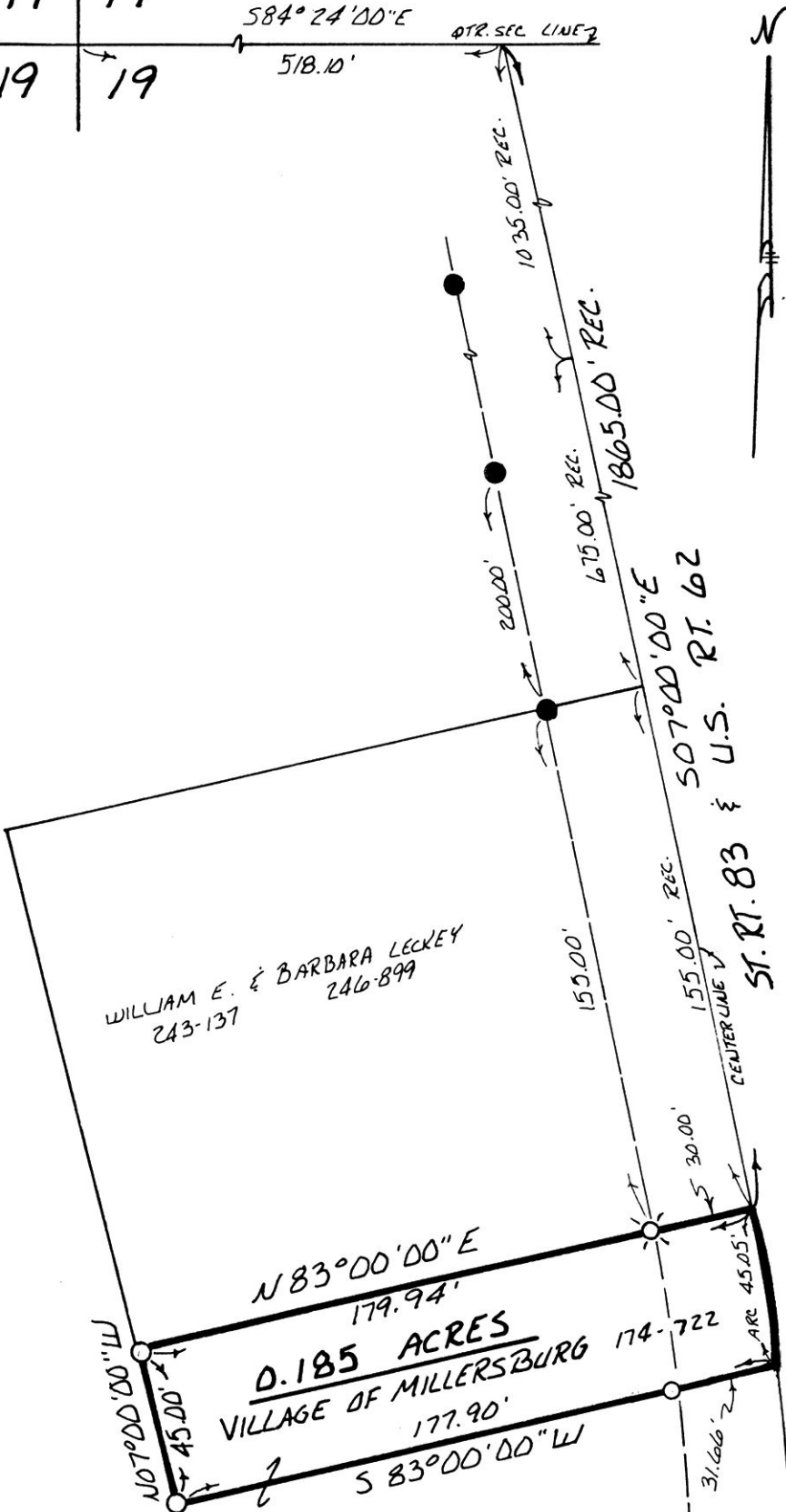

VILLAGE OF MILLERSBURG

HARDY TOWNSHIP
 S. E. QTR. SECTION 19
 TWP. 9N RANGE 7W
 HOLMES COUNTY, OHIO

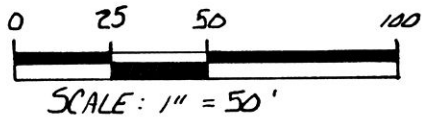

- IRON PIN FOUND
- DRILL HOLE IN CONCRETE DRIVE
- 5/8" REBAR WITH I.D. CAP SET
I.D. CAP MARKED "BAKER 6938"

REFERENCES:

DEED VOL. 174 PAGE 722
 PLAT VOL. 10 PAGE 500
 PLAT VOL. 10 PAGE 504
 BEARINGS FROM PLAT VOL. 10 PAGE 921

CURVE DATA:

Δ - 03° 36' 15"
 R - 716.20'
 T - 22.53'
 CH. - 45.05'
 CH. BRG. - 504° 24' 33"
 ARC - 45.05'

WILLIAM E. & BARBARA LECKEY
 243-137 246-899

N 83° 00' 00" E
 179.94'
0.185 ACRES
 VILLAGE OF MILLERSBURG 174-722
 177.90'
 S 83° 00' 00" W

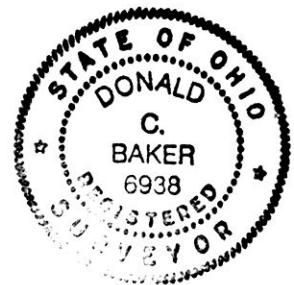

I CERTIFY THIS SURVEY TO BE CORRECT TO THE BEST OF MY KNOWLEDGE.

Donald C. Baker
 DONALD C. BAKER P.S. 6938
 4321 T.R. 252
 GLENMONT, OHIO

LOT SPLIT APPROVED BY
 MILLERSBURG VILLAGE REC'D. DEC 3 1 1990

170504 Deed Vol. 249 Pg. 902
 11:01 O'CLOCK AM MAY 25, 1990

7/23/90
 Recorded JAN 2 1991
 Plat Vol. 12
 Mary Ellen Spish, clerk

Holmes Co. Ohio Fee: \$5.00
 Pg. 592 Recorder Richard Plat APPROVED
 Craven 12/31/90B
 John W.