

PRAIRIE TOWNSHIP

T-14N : R-13W

SE QTR. SECTION 25 HOLMES COUNTY, OHIO

PO 35.00

(BEARINGS ARE BASED ON AND COMMON WITH PLAT VOL. 8 Pg. 374)



SCALE 1" = 200'

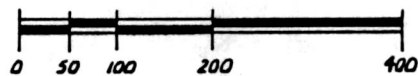

- P.K. NAIL FOUND IN ROAD
- △ RR. SPIKE SET IN ROAD
- REBAR SET (5/8" x 30" WITH I.D. CAP)

170293

REC'D. DEC 11 1990
 AT 2:16 O'CLOCK PM
 RECORDED DEC 12 1990
 Plat VOL. 12 PG. 576
 Holmes Co. Ohio Fee: \$5.00
 Recorder *Richard*

Deed Vol. 249 Page 692

BARBARA G. KNOTT
 DEED VOL. 248 PG. 768
 64.732 ACRES
 - 5.001
 59.731 AC. REMAIN

PRAIRIE TWP. T-14N : R-13W
 SALT CREEK TWP. T-15N : R-12W

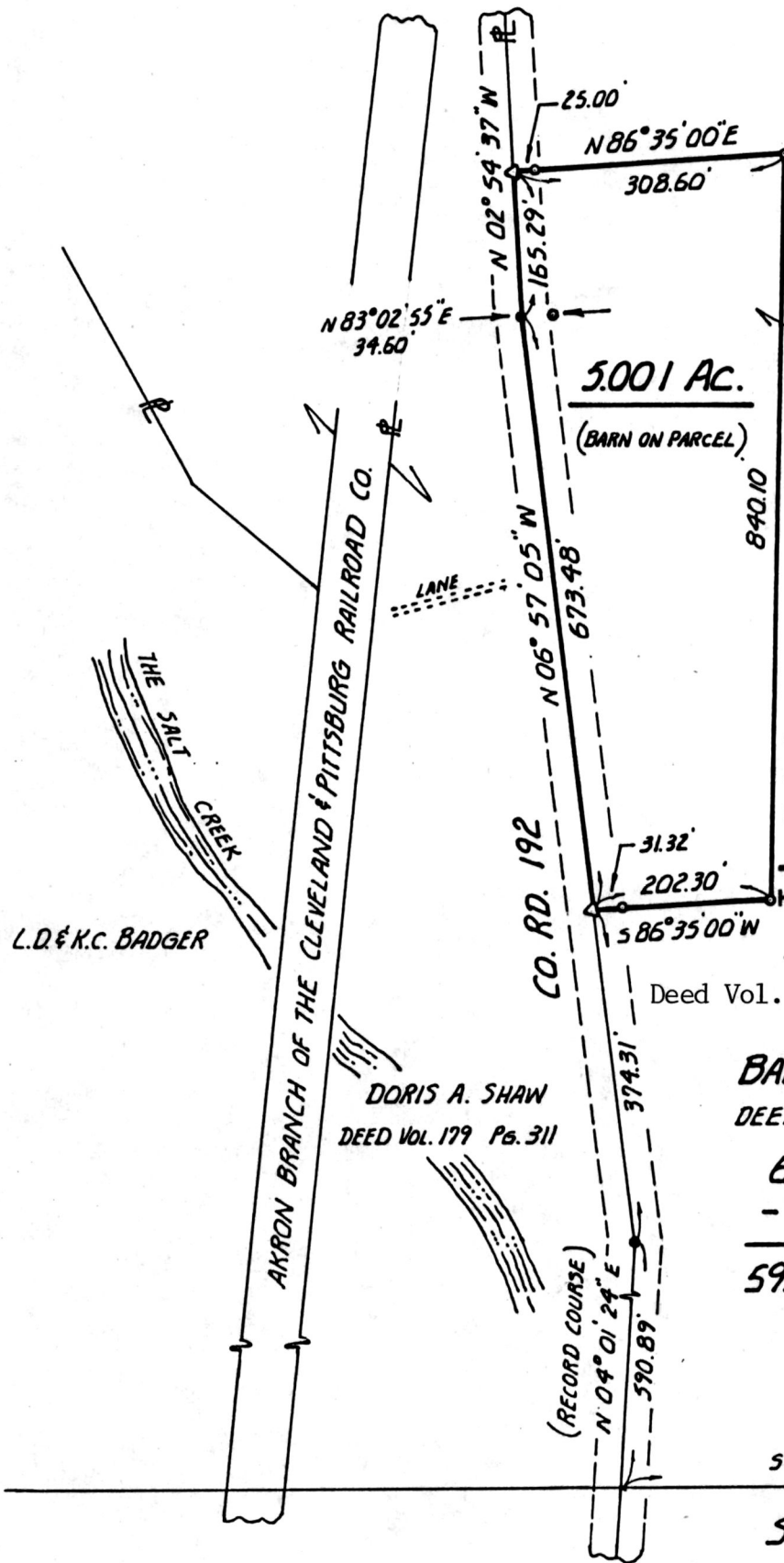

(RECORD COURSE)
 S 89° 29' 01\" W 1048.28'
 SEC. LINE 25 36

THIS SURVEY MEETS OR EXCEEDS THE MINIMUM REQUIREMENTS FOR BOUNDARY SURVEYS IN THE STATE OF OHIO.

Edward A. Gasbarre DATE 11-28-90
 EDWARD A. GASBARRE P.S. 7036



PLAT APPROVED 12/11/90 B