

VILLAGE OF NASHVILLE HOLMES COUNTY, OHIO

Lots 25-27, And 31-34
Formerly Lots 12-18 Of Sheets & Kesselmier's
1st Addition To Nashville - Deed Vol. 5, Pg 393
SE Qtr. Sec. 13, T-19N, R-15W

Lots 31-34 & W. Pt 25-27 Currently Owned By
Peter & Virginia Campbell

pd \$5.00

Currently Owned By
Luther Lahm - Deed Vol.
232, Pg. 80

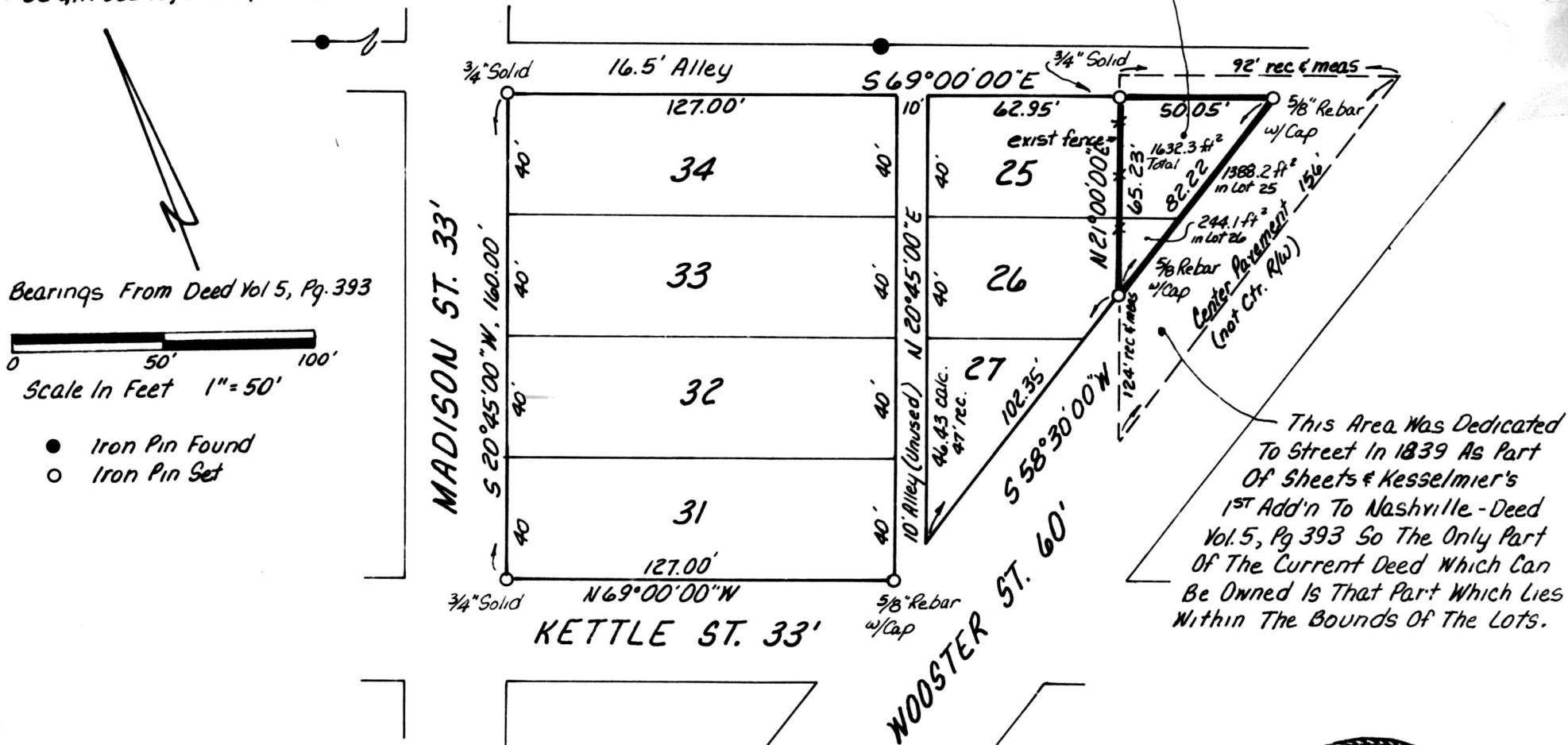

Bearings From Deed Vol 5, Pg. 393

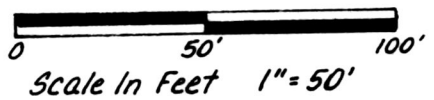

- Iron Pin Found
- Iron Pin Set

This Area Was Dedicated
To Street In 1839 As Part
Of Sheets & Kesselmier's
1st Add'n To Nashville - Deed
Vol. 5, Pg 393 So The Only Part
Of The Current Deed Which Can
Be Owned Is That Part Which Lies
Within The Bounds Of The Lots.

I Certify This Survey To Be Correct To The
Best Of My Knowledge

William H. Long June 12, 1987
William H. Long P.S. 6505
13301 T.R. 503
Big Prairie, Ohio 44611

170199

Rec'd. DEC 03 1990
Recorded DEC 04 1990
Plat Vol. 12

AT 10:48 O'CLOCK AM
Holmes Co. Ohio Fee \$5.00
Pg. 571 Recorder Richard Gravenec
PLAT APPROVED
11/29/90

Deed Vol. 249 Page 619

