

169891

SURVEY OF A 0.392 ACRE PARCEL  
TO BE ANNEXED TO  
MOSE A. & BETTY YODER

SPLIT  
APPROVED  
# 900200

(0.392 acre)  
This plat not approved for any  
use that generates wastewater.

*John Group* 10/31/90  
Sanitarian Date

PRAIRIE TOWNSHIP  
S.W. QTR. SECTION 1  
T-13N ; R-13W  
HOLMES COUNTY, OHIO

Ad. 5.00  
ALBERT J. & BARBARA  
MILLER  
207-290

MOSE A. & BETTY YODER  
169-600

ELI ALLEN & ESTHER A.  
MILLER  
233-551

CO. RD. 189  
60' R/W

0.392 ACRES

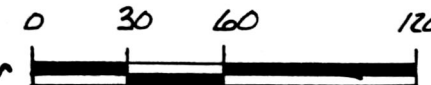

SCALE: 1" = 60'

- ▲ R.R. SPIKE FOUND
- IRON PIN FOUND
- △ R.R. SPIKE SET
- 5/8" REBAR WITH I.D. CAP SET  
I.D. CAP MARKED "BAKER 6938"

REFERENCES:

- PLAT VOL. 4 PAGE 58
- PLAT VOL. 5 PAGE 172
- PLAT VOL. 4 PAGE 198
- PLAT VOL. 8 PAGE 486
- DEED VOL. 169 PAGE 600

BEARINGS FROM PLAT VOL. 4 PAGE 198

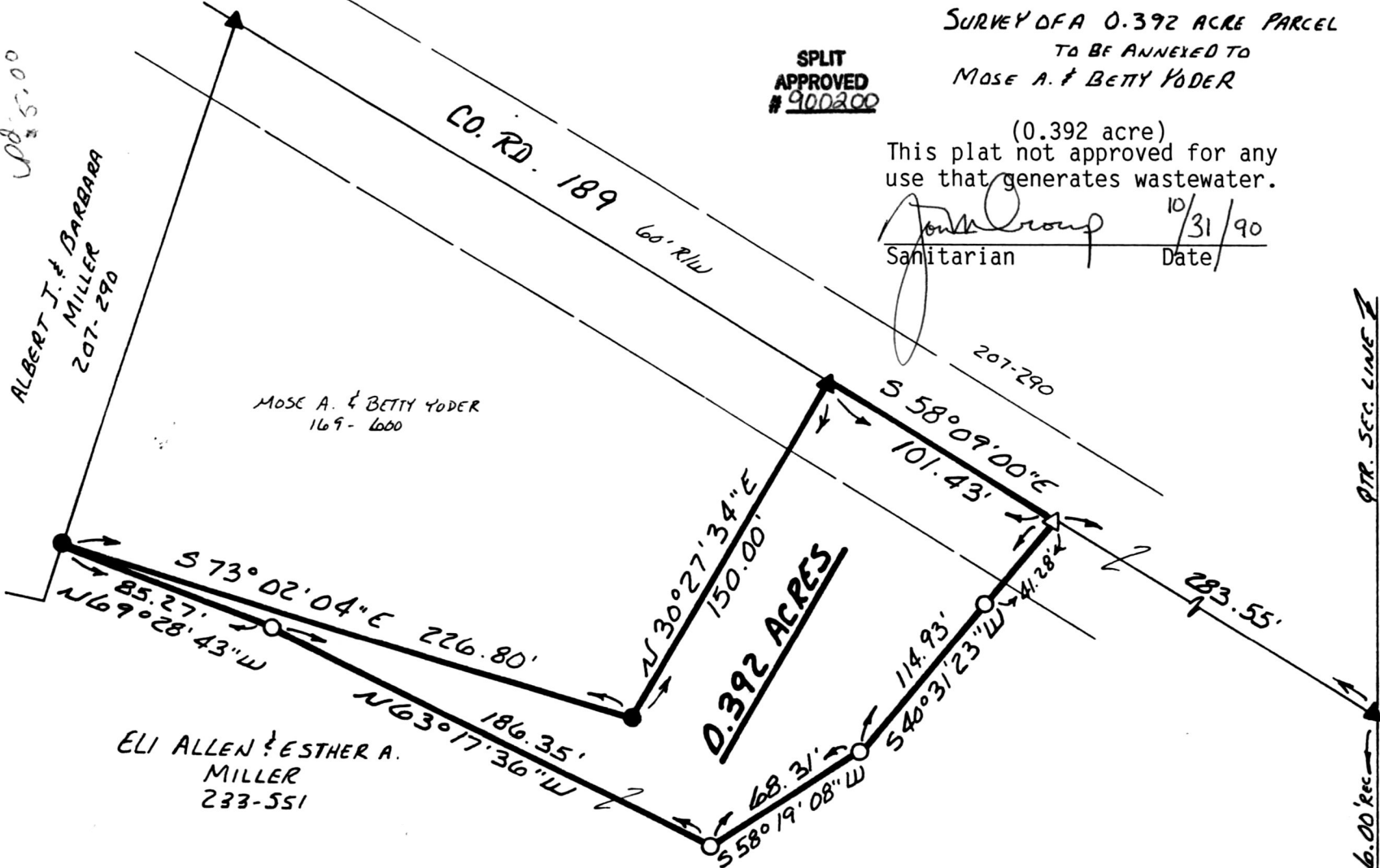

QTR. SEC. LINE 7  
100'00'00"E 166.00' REC.

I CERTIFY THIS SURVEY TO BE CORRECT  
TO THE BEST OF MY KNOWLEDGE.

*Donald C. Baker*  
DONALD C. BAKER P.S. 6938  
4321 T.R. 252  
GLENMONT, OHIO 44628



OCTOBER 11, 1990  
1349-MS

169891

NOV 6 1990

REC'D. NOV 6 1990

AT 12:06 O'CLOCK PM

RECORDED NOV 7 1990

Plat VOL. 12 PG. 554

Holmes Co. Ohio Fee: \$5.00

*Richard Gravenor*

PLAT APPROVED  
11/2/90 b

VOL 12 PAGE 554