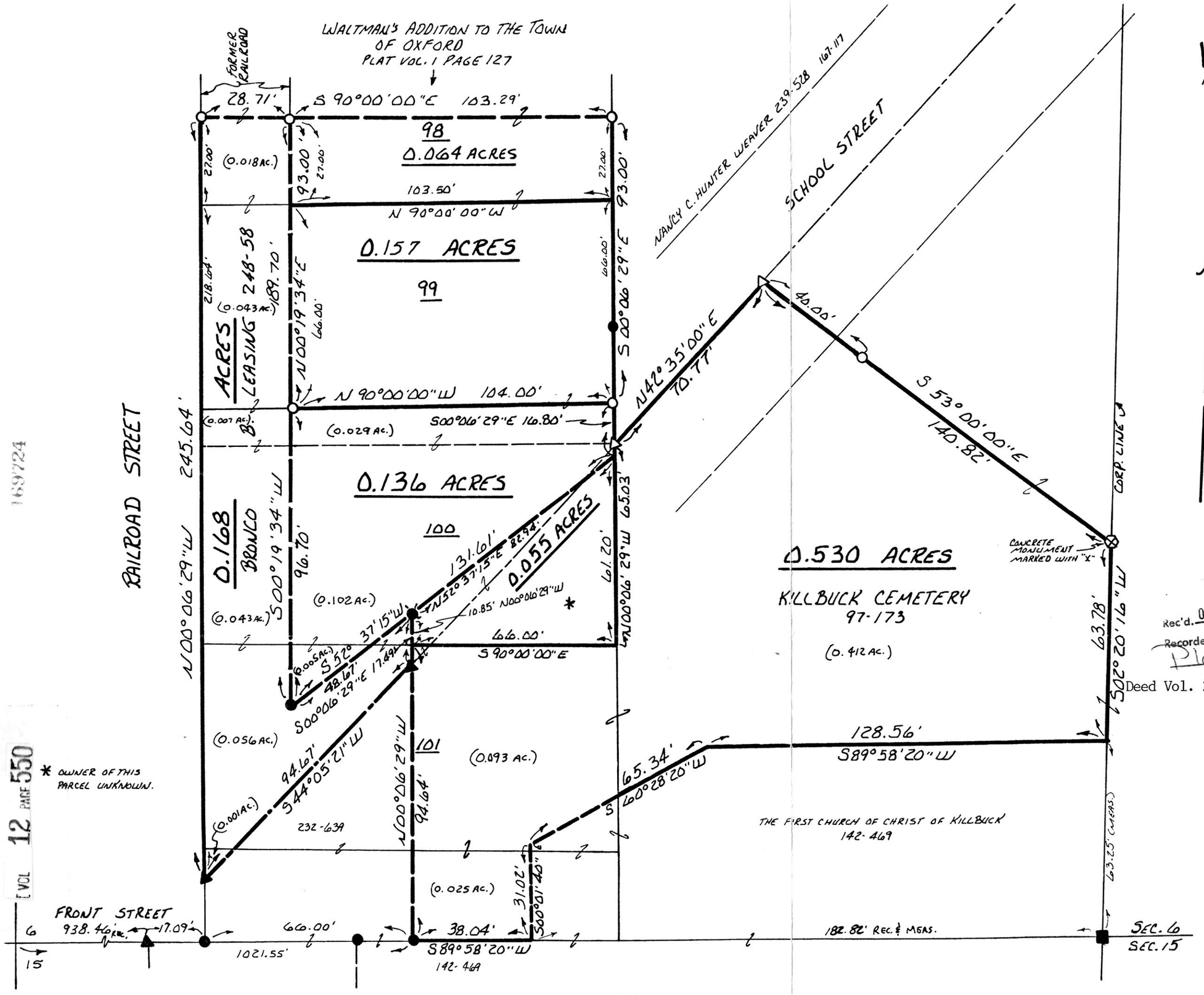

pd #9.35

VILLAGE OF KILLBUCK

PART OF LOTS 98, 99, 100 & 101

KILLBUCK TOWNSHIP
S.W. QTR. SEC. 6
TWP. 8N RANGE 7W
HOLMES COUNTY, OHIO

N

0 15 30 60
SCALE: 1" = 30'

- ■ STONE FOUND
- ▲ SPIKE FOUND
- X CUT IN SANDSTONE GUTTER FOUND
- ● IRON PIN FOUND
- △ R.R. SPIKE SET
- ○ 5/8" REBAR WITH I.D. CAP SET

I.D. CAP MARKED "BAKER 6938"

REFERENCES:

DEED VOL. 97 PAGE 173
DEED VOL. 142 PAGE 469
DEED VOL. 232 PAGE 639
DEED VOL. 248 PAGE 58
PLAT VOL. 1 PAGE 127
PLAT VOL. 10 PAGE 209

BEARINGS FROM PLAT VOL. 2 PAGE 188

169724

Rec'd. OCT 18 1990
Recorded OCT 19 1990
Plat Vol. 12

AT 3:44 O'CLOCK PM
Holmes Co. Ohio Fee: $9.35
Pg. 550 Recorder Richard Gravenna
Dan

Deed Vol. 249 Pgs 127 & 130

STATE OF OHIO
DONALD C. BAKER
6938
REGISTERED SURVEYOR

I CERTIFY THIS SURVEY TO BE CORRECT TO THE BEST OF MY KNOWLEDGE.

Donald C. Baker

DONALD C. BAKER P.S. 6938
4321 T.R. 252
GLENMONT, OHIO

AUGUST 22, 1990

PLAT APPROVED 10/17/90 B

1284-MS

169724

VOL 12 PAGE 550