

169580

VOL 12 PAGE 539
P.S. 60

RE SURVEY OF DEED VOL. 246
PAGE 472

MONROE TOWNSHIP
4TH. QTR. LOT 4
TWP. 9N RANGE 8W
HOLMES COUNTY, OHIO

RESURVEY OF 19.422 ACRE
PARCEL & 1.480 ACRE PARCEL,
ANTHONY J. & HELEN M. MRAMOR
PROPERTY DEED VOL. 199 PAGE
763, DEED VOL. 219 PAGE 155,
SURVEY RECORD 4 PAGE 171.

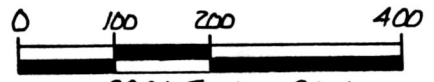

SCALE: 1" = 200'

- STONE FOUND
- ▲ R.R. SPIKE FOUND
- IRON PIN FOUND
- △ R.R. SPIKE SET
- 5/8" RE BAR WITH I.D. CAP SET
- I.D. CAP MARKED "BAKER 6938"

REFERENCES:

- PLAT VOL. 12 PAGE 1
- PLAT VOL. 4 PAGE 82
- PLAT VOL. 8 PAGE 493
- SURVEY RECORD 4 PAGE 171
- DEED VOL. 132 PAGE 390
- BEARINGS FROM DEED VOL. 219 PAGE 155

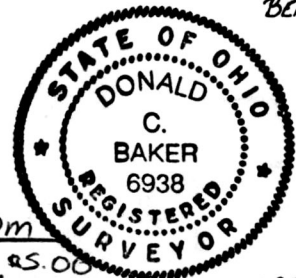

I CERTIFY THIS SURVEY TO BE CORRECT
TO THE BEST OF MY KNOWLEDGE.

Donald C. Baker
DONALD C. BAKER P.S. 6938
4321 T.R. 252
GLENMONT, OHIO

PLAT APPROVED
10/10/90 B

MARCH 19, 1990

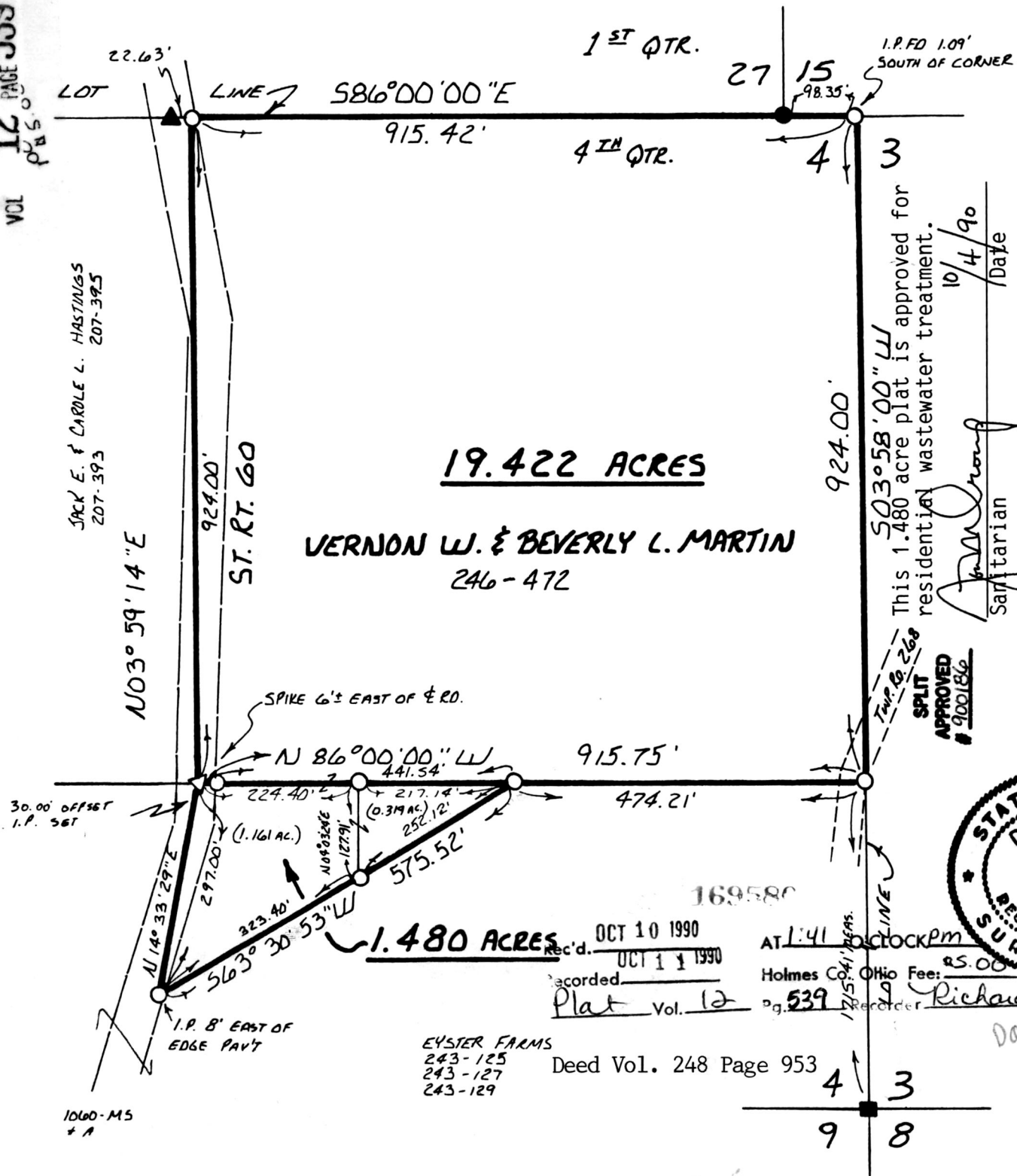

19.422 ACRES

VERNON W. & BEVERLY L. MARTIN
246-472

1.480 ACRES

rec'd. OCT 10 1990
OCT 11 1990
recorded
Plat Vol. 12

Deed Vol. 248 Page 953

EYSTER FARMS
243-125
243-127
243-129

This 1.480 acre plat is approved for
residential wastewater treatment.

Sanitarian
10/4/90
Date

APPROVED
900186

AT 1:41 O'CLOCK PM
Holmes Co. Ohio Fee: \$5.00
Recorder Richard G. Blevins

4 3
9 8

JACK E. & CAROLE L. HASTINGS
207-393

ST. RT. 60

N03°59'14"E

924.00'

586°00'00"E
915.42'

1ST QTR.

4TH QTR.

27 15

4 3

I.P. FD 1.09'
SOUTH OF CORNER

924.00'

503°58'00" W

915.75'

474.21'

SPIKE 6' EAST OF E.RD.

N 86°00'00" W
441.54'

30.00' OFFSET
I.P. SET

224.40'

217.14'

(1.161 AC.)

(0.319 AC.)

297.00'

172.91'

223.40'

575.52'

N 14°33'29"E

563°30'53" W

I.P. 8' EAST OF
EDGE PART

1060-MS
* *