

PAINT TOWNSHIP
N.E. QTR. SECTION 31
TWP. 15N RANGE 11W
HOLMES COUNTY, OHIO



SCALE: 1" = 200'

- IRON PIN FOUND
- 5/8" REBAR WITH I. D. CAP SET
I. D. CAP MARKED "BAKER 6938"

REFERENCES:

- PLAT VOL. 6 PAGE 104
- PLAT VOL. 8 PAGE 815
- DEED VOL. 174 PAGE 573
- DEED VOL. 245 PAGE 975
- BEARINGS FROM PLAT VOL. 8 PAGE 815

SPLIT
APPROVED
900188

GRANTOR:
DANIEL J. SCHLABACH
174-573

(3.517 Ac.)
This plat not approved for any use
that generates wastewater.

John Group 6/4/90
Sanitarian Date

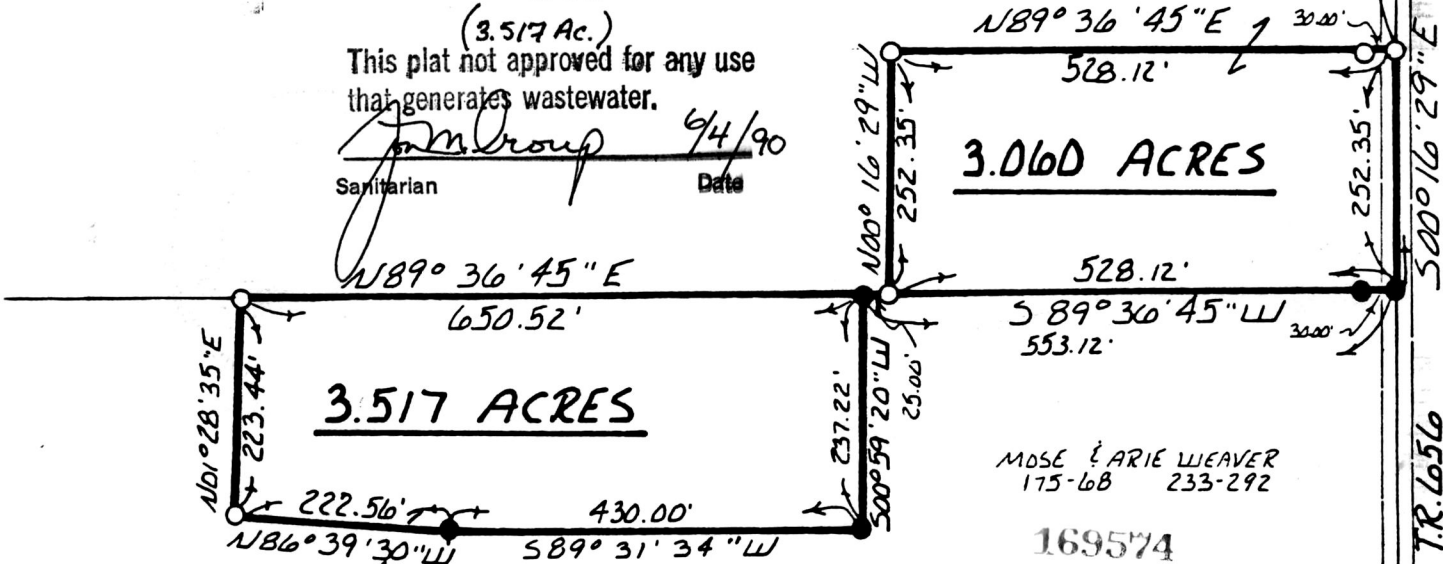

MOSE & ARIE WEAVER
175-68 233-292

169574

GRANTORS:
LEROY R. & NAOMI
YODER 245-975

Rec'd. OCT 10 1990 AT 11:38 O'CLOCK A.M.
 Recorded OCT 11 1990 Holmes Co. Ohio Fee: 5.00
Plat Vol. 12 Pg. 538 Recorder Richard Graven
Laurel

Deed Vol. 248 Page 948

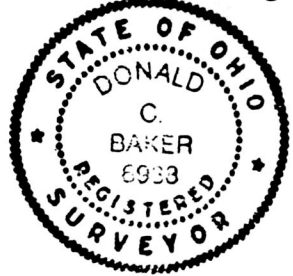

I CERTIFY THIS SURVEY TO BE CORRECT
TO THE BEST OF MY KNOWLEDGE.

Donald C. Baker
DONALD C. BAKER P.S. 6938
4321 T.R. 252
GLENMONT, OHIO