

BERLIN TOWNSHIP

PART OF 4TH. QTR. LOT 1 &
PART OF 1ST. QTR. LOT 21
T-9N R-6W, HOLMES CO., OHIO

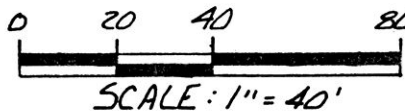

- IRON PIN FOUND
- 5/8" REBAR WITH I.D. CAP SET
- I.D. CAP MARKED "BAKER 6938"
- ▲ RR SPK. FD.

REFERENCES:

- DEED VOL. 181 PAGE 934
- PLAT VOL. 5 PAGE 153
- PLAT VOL. 10 PAGE 808
- PLAT VOL. 11 PAGE 59
- PLAT VOL. 4 PAGE 53
- BEARINGS FROM PLAT VOL. 11 PAGE 59

S.R. 39 & U.S. 62

CENTERLINE
EXISTING 50' EASEMENT FOR INGRESS & EGRESS

(0.051 Ac.)
This plat not approved for any use that generates wastewater.
Sanitarian *[Signature]* APPROVED *[Signature]* # 900148
Date 7/24/90

(0.019 Ac.)
This plat not approved for any use that generates wastewater.
Sanitarian *[Signature]* APPROVED *[Signature]* # 900148
Date 7/24/90

0.051 ACRES

0.019 ACRES

NOTE:
I.P. FD. N 22° 39' 20" E 2.88'
FROM I.P. FD. # 2580

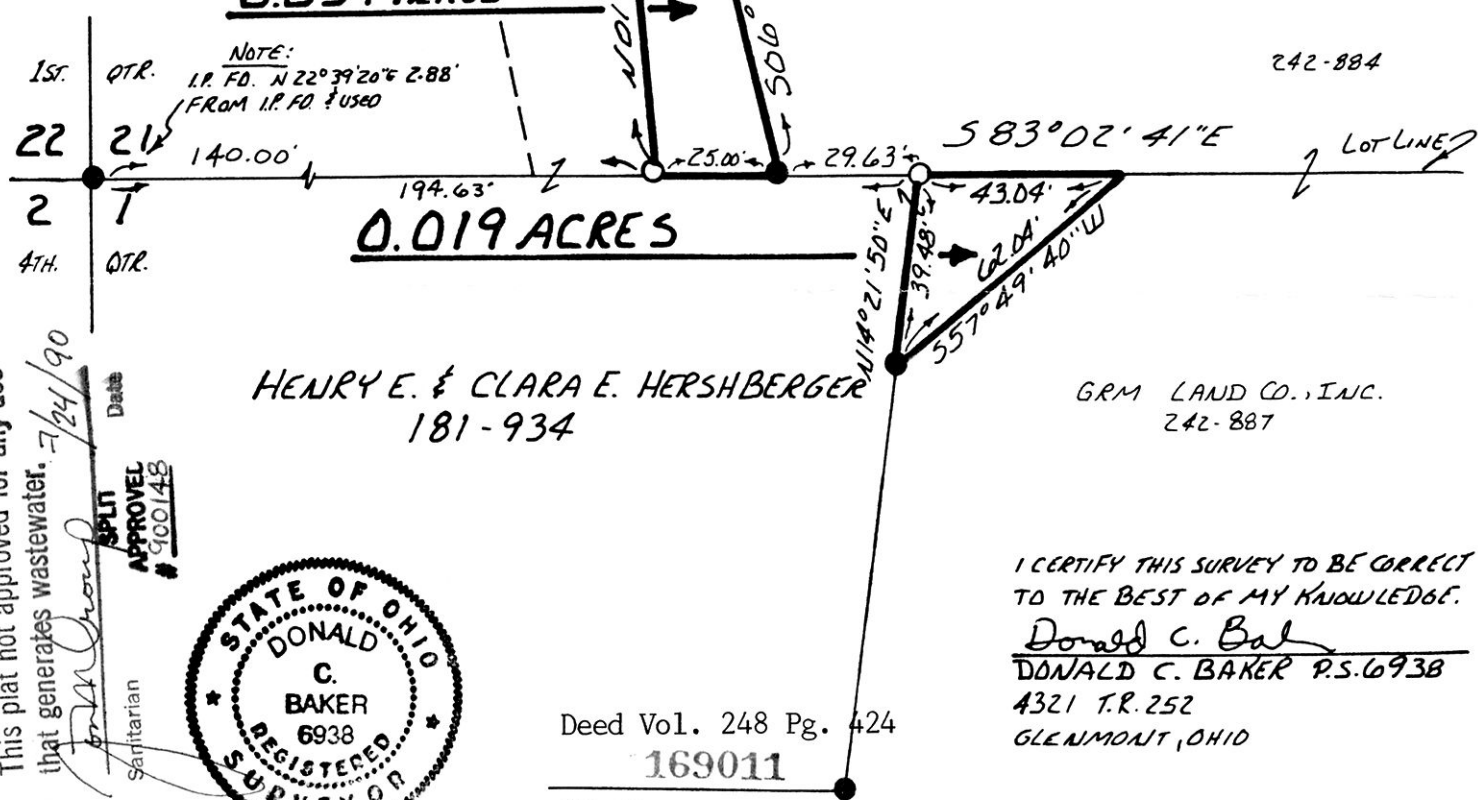

HENRY E. & CLARA E. HERSHBERGER
181-934

GRM LAND CO., INC.
242-887

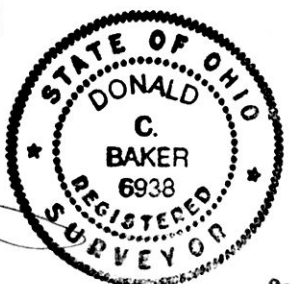

I CERTIFY THIS SURVEY TO BE CORRECT TO THE BEST OF MY KNOWLEDGE.

Donald C. Baker
DONALD C. BAKER P.S. 6938
4321 T.R. 252
GLENMONT, OHIO

Deed Vol. 248 Pg. 424
169011

Rec'd AUG 27 1990
Recorded AUG 28 1990

AT 2:59 O'CLOCK PM
Holmes Co. Ohio Fees \$5.00
Plat Vol. 12 Pg. 507 Recorder *Richard Gavenner*

JULY 13, 1990

PLAT APPROVED
8/24/90 B