

N. CLAY STREET 66'

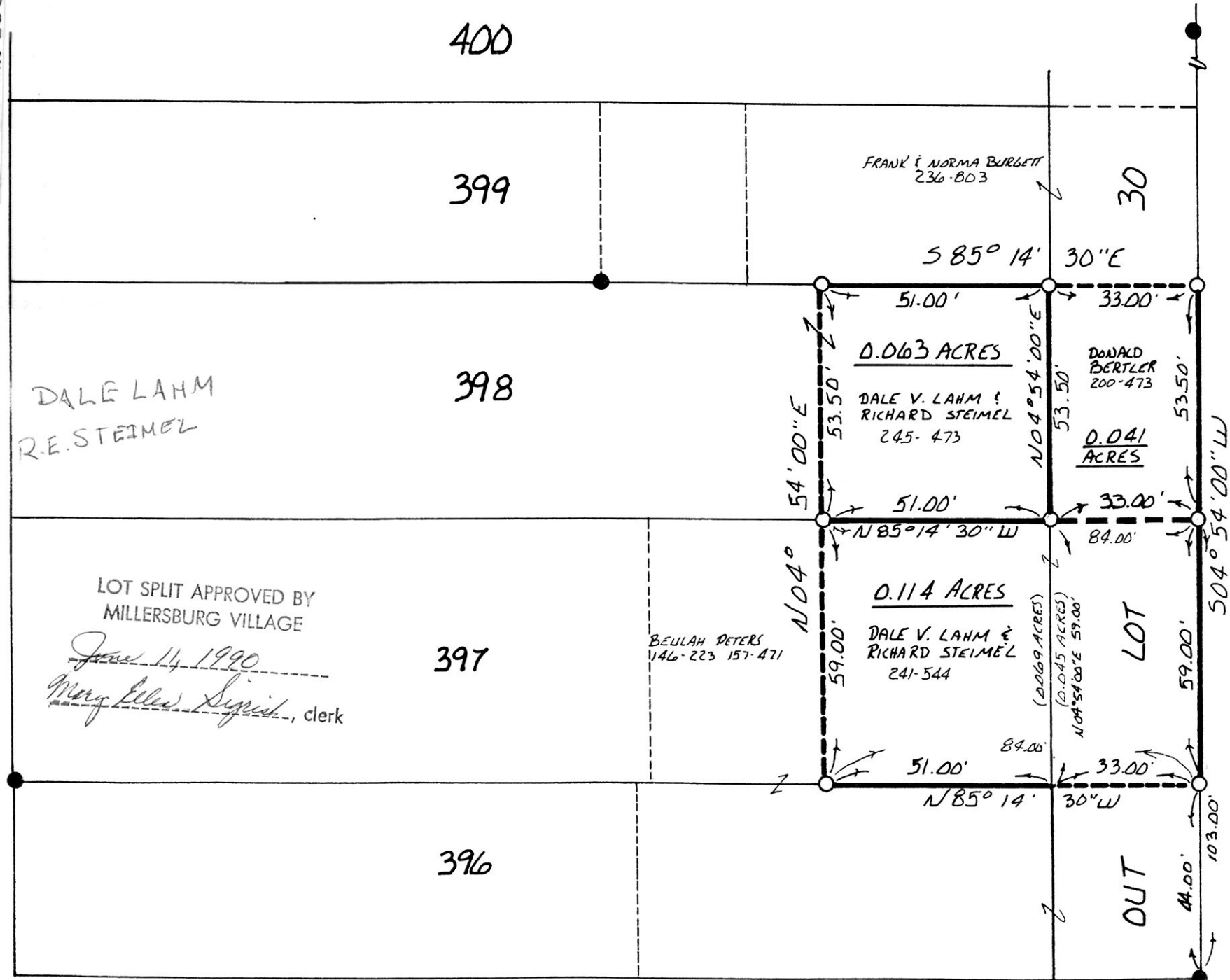

DALE LAHM
R.E. STEIMEL

LOT SPLIT APPROVED BY
MILLERSBURG VILLAGE

Jan 14, 1990
Mary Ellen Sigrist, clerk

BELLAH PETERS
146-223 157-471

VILLAGE OF MILLERSBURG
PART OF LOTS 397 & 398 &
PART OF OUT LOT 30
HARDY TOWNSHIP
TWP. 9N RANGE 7W
HOLMES COUNTY, OHIO

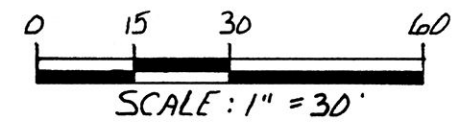

- IRON PIN FOUND
- 5/8" REBAR WITH I.D. CAP SET
I.D. CAP MARKED "BAKER 6938"

BEARINGS FROM PLAT VOL. 3 PAGE 94.

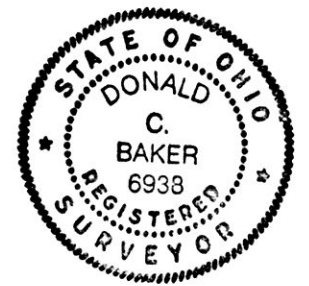

I CERTIFY THIS SURVEY TO BE CORRECT
TO THE BEST OF MY KNOWLEDGE.

Donald C. Baker
DONALD C. BAKER P.S. 6938
4321 T.R. 252

168819 GLENMONT, OHIO

AUG 13 1990
REC'D.
AUG 14 1990
RECORDED
Plat Vol 12

AT 10:42 O'CLOCK AM
Holmes Co. Ohio Fees \$5.00
Pg. 495 Recorder Richard Gravenor Sam
APRIL 27, 1990