

KILLBUCK TOWNSHIP
HOLMES COUNTY, OHIO
SE QTR. SEC. 7, T-8N, R-7W

168213

NE Cor, SE Qtr
Sec. 7



Scale In Feet 1"=100'

- ▲ R.R. Spk Found
- I.P. Fd
- I.P. Set 5/8 Bar With Yellow Cap Marked "LONG-6505"

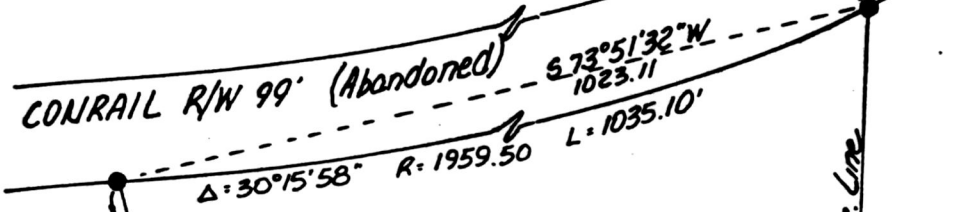

Reference:
Plat Vol. 9, Pg 175
References
Bearings From Same

Cecil Maynard
Deed Vol 210, Pg. 536

James & Julia Ann Ball
Vol. 220, Pg. 120

1.000 Ac.
0.676 Ac. In NE Qtr, SE Qtr
0.324 Ac. In SE Qtr, SE Qtr.

Ref. Pin is 5.73' N.
of Half-Qtr Line

S.R. 62

SPLIT
APPROVAL
900084

This 1.000 acre plat is approved for residential wastewater treatment.

6/15/90
Date
Sanitarian

Roger T. & Georgiana Cool
Vol. 194, Pg 3

168213

REC'D JUN 21 1990

AT 11:45 A.M.

Recorded JUN 22 1990

Holmes Co. Ohio Fees \$5.00

Plat Vol. 12

Pg. 460 Recorder Richard Greener

Deed Vol. 247 Page 632

I Certify This Survey To Be Correct To The Best Of My Knowledge

William H. Long July 22, 1985

William H. Long R.S. 6505

13301 T.R. 503

Big Prairie, Ohio 44611

MAP OFFICE COPY

PLAT APPROVED
4/20/90