

NOTE:
SEE PLAT VOL. 10
PAGE 383
FOR RECORD DIST.

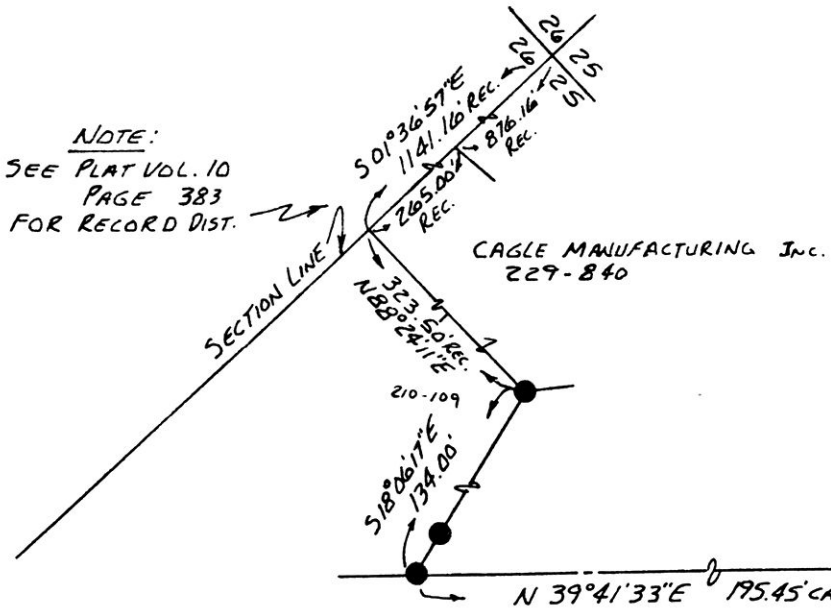

CAGLE MANUFACTURING Inc.
229-840

S.R. 226

CENTERLINE

- REFERENCES:
- DEED VOL. 227 PAGE 840
 - DEED VOL. 41 PAGE 512
 - DEED VOL. 179 PAGE 241
 - DEED VOL. 204 PAGE 78
 - SURVEY BY Wm Long DATED 7-18-83
 - SURVEY BY RICHARD McDAID OF Lot 31
 - SURVEY BY ROBERT SANFORD DATED 4-6-73
 - DEEDS AS SHOWN
 - BEARINGS FROM PLAT VOL. 10 PAGE 383

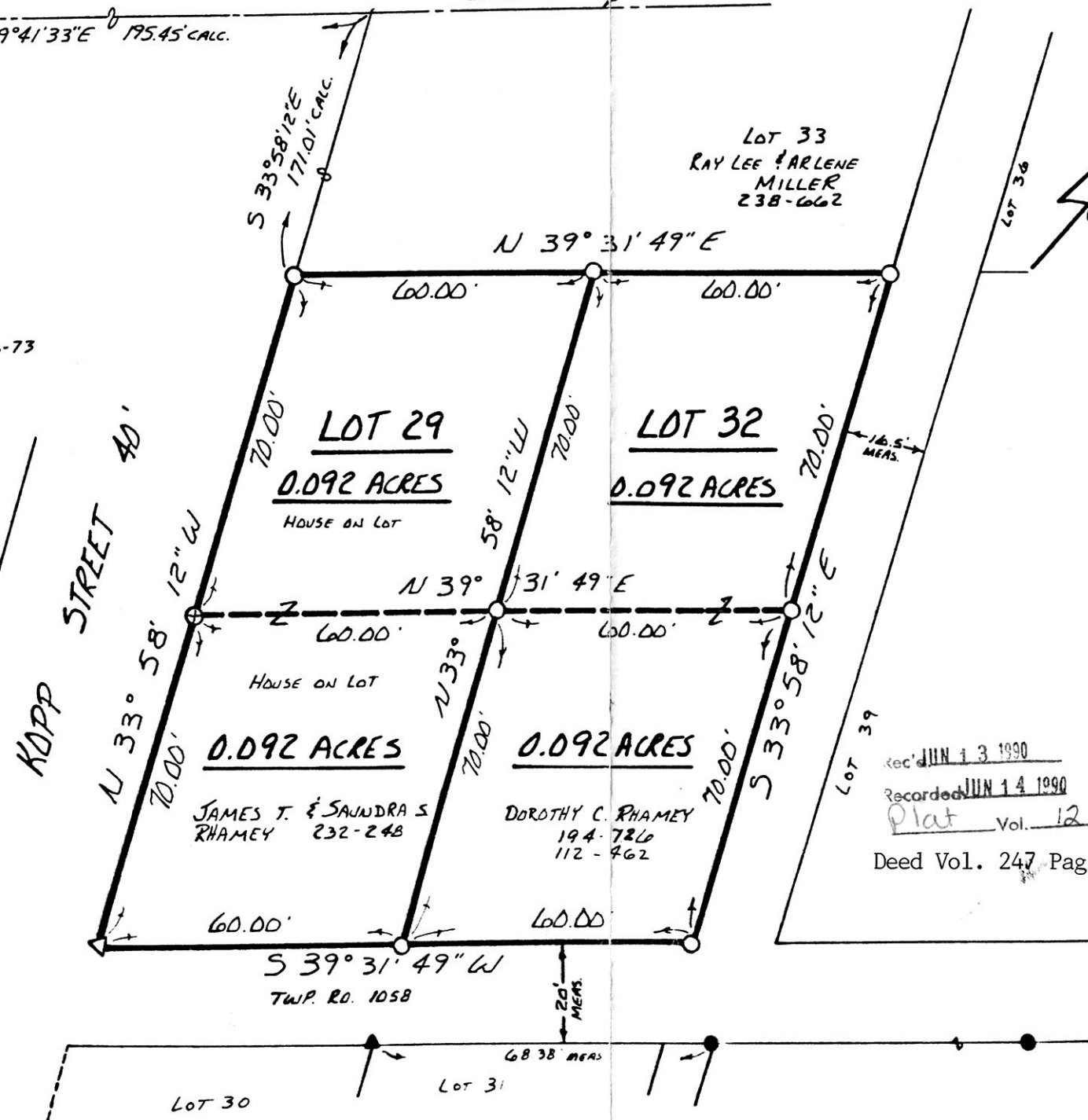

VILLAGE OF LAKEVILLE
LOTS 29 & 32
S.W. QTR. SECTION 25
WASHINGTON TOWNSHIP
T-20 N R-15 W
HOLMES COUNTY, OHIO

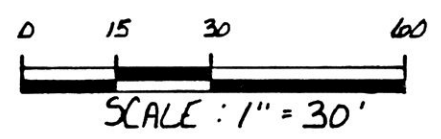

- △ R.R. SPIKE SET
- 5/8" RE BAR WITH I.D. CAP SET
I.D. CAP MARKED "BAKER 6938"
- ▲ R.R. SPK. FOUND
- IRON PIN FOUND
- ⊕ CROSS CUT IN CONCRETE DRIVE

168102

Rec'd JUN 13 1990 AT 2:48 o'clock PM
Recorded JUN 14 1990 Holmes Co. Ohio Fee \$9.35
Plat Vol. 12 Pg. 451 Recorder Richard Graevenor
Deed Vol. 247 Page 496



I CERTIFY THIS SURVEY TO BE CORRECT TO THE BEST OF MY KNOWLEDGE.
Donald C. Baker
DONALD C. BAKER P.S. 6938
4321 TR 252
GLENMONT, OHIO

APRIL 4, 1990

PLAT APPROVED
6/13/90 B