

Found a tacked hub, that lined up with an old fence.

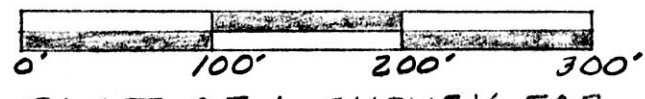

PLAT OF A SURVEY FOR  
 MARVIN D. MILLER Et ux  
 Known as part of the N.W. 1/4  
 and the S.W. 1/4 of the N.W. 1/4  
 of Sec. 24, T9N, R6W, of  
 Hardy Twp., Hol. Co., Ohio.

ROBERT L. KASNER P.S. 5193  
 P.E. 28820  
 5/7/90  
 (0.9100 Ac.)  
 This plat not approved for any use  
 that generates wastewater.  
 [Signature] 5/30/90  
 Sanitarian Date

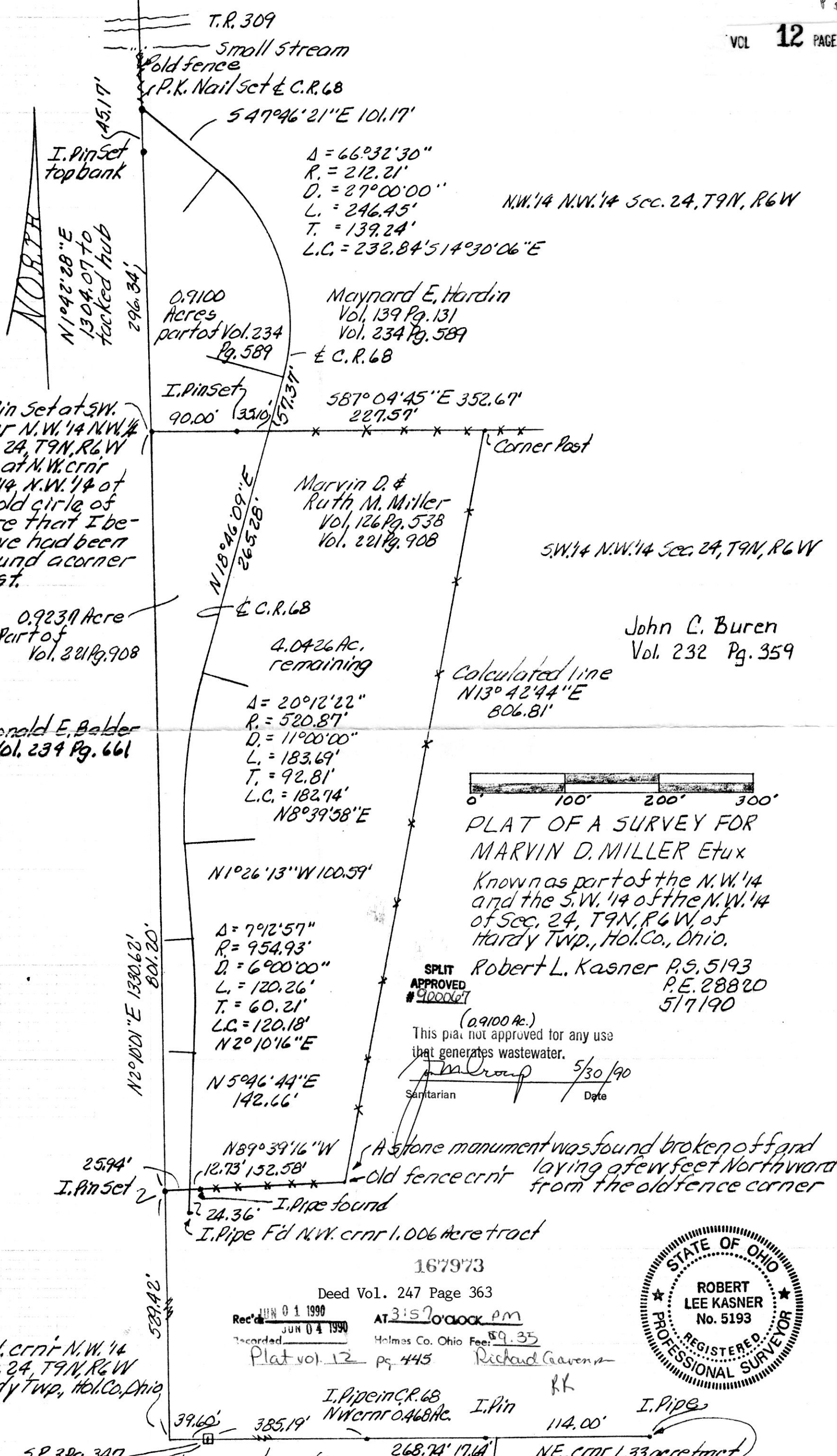

167973  
 Deed Vol. 247 Page 363  
 Rec'd JUN 01 1990 AT 3:57 o'clock pm  
 Recorded JUN 04 1990 Helmes Co. Ohio Fee: \$9.35  
 Plat vol. 12 pg. 445 Richard Gaven

39.60' 385.19' I. Pipe in C.R. 68 NW crnr 0.468 Ac. I. Pin RR I. Pipe  
 268.74' 17.64' NE crnr 1.33 acre tract  
 587.42' 587.42' Stone mentioned in previous work in 1975  
 25.94' I. Pin set  
 24.36' I. Pipe found  
 I. Pipe Fd N.W. crnr 1.006 Acre tract  
 587.42' 587.42'