

pd. 9.35

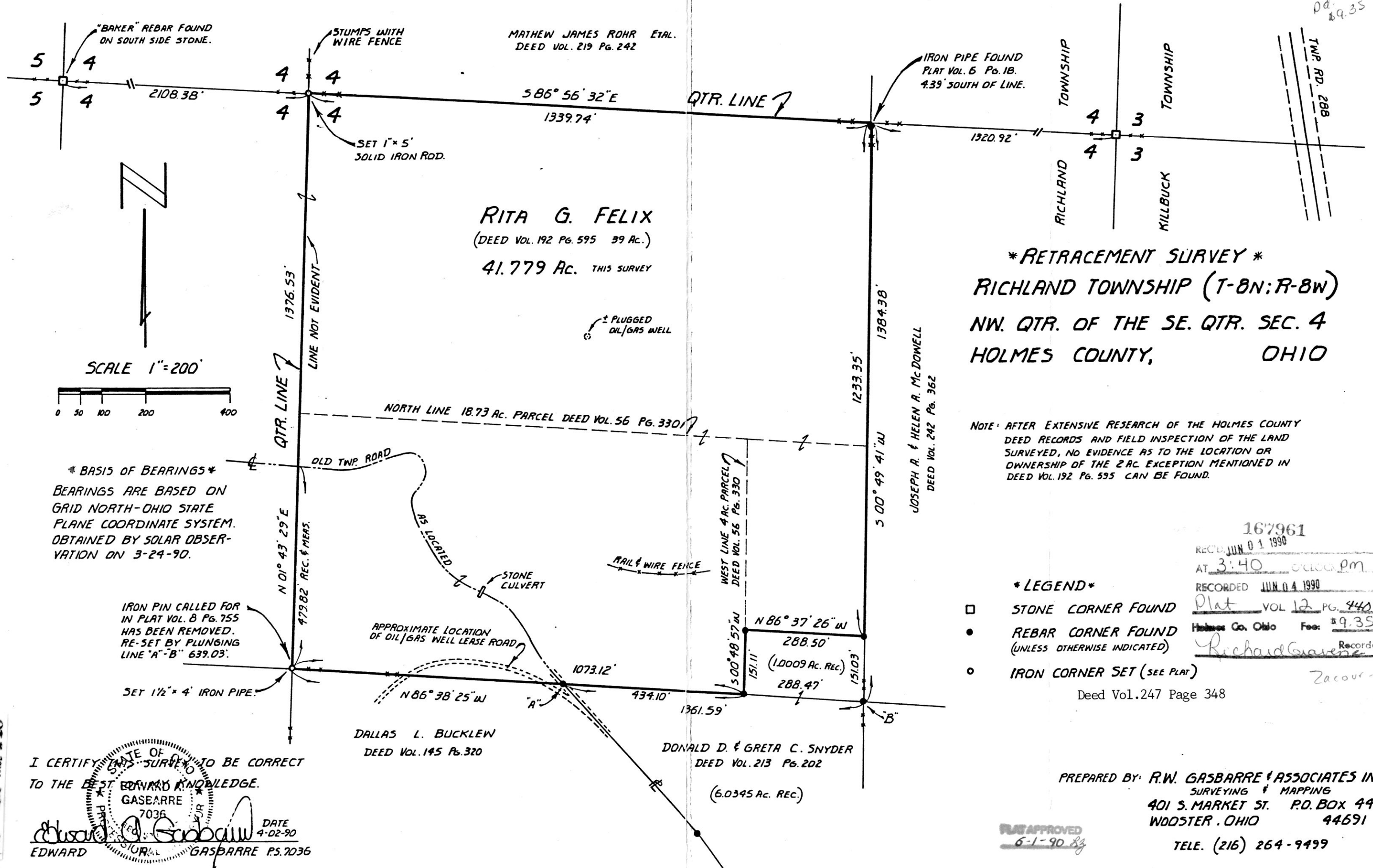

MATHEW JAMES ROHR ETAL.  
DEED VOL. 219 Pg. 242

**RITA G. FELIX**  
(DEED VOL. 192 Pg. 595 39 Ac.)  
41.779 Ac. THIS SURVEY

JOSEPH A. & HELEN A. MCDOWELL  
DEED VOL. 242 Pg. 362

DALLAS L. BUCKLEW  
DEED VOL. 145 Pg. 320

DONALD D. & GRETA C. SNYDER  
DEED VOL. 213 Pg. 202  
(6.0345 Ac. REC.)

**\* RETRACEMENT SURVEY \***  
**RICHLAND TOWNSHIP (T-8N; R-8W)**  
**NW. QTR. OF THE SE. QTR. SEC. 4**  
**HOLMES COUNTY, OHIO**

NOTE: AFTER EXTENSIVE RESEARCH OF THE HOLMES COUNTY DEED RECORDS AND FIELD INSPECTION OF THE LAND SURVEYED, NO EVIDENCE AS TO THE LOCATION OR OWNERSHIP OF THE 2 AC. EXCEPTION MENTIONED IN DEED VOL. 192 Pg. 595 CAN BE FOUND.

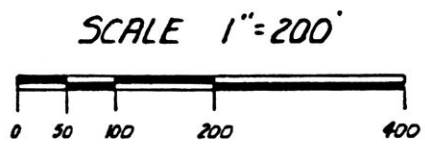

**\* BASIS OF BEARINGS \***  
BEARINGS ARE BASED ON GRID NORTH-OHIO STATE PLANE COORDINATE SYSTEM. OBTAINED BY SOLAR OBSERVATION ON 3-24-90.

IRON PIN CALLED FOR IN PLAT VOL. 8 Pg. 755 HAS BEEN REMOVED. RE-SET BY PLUNGING LINE "A"-B" 639.03'.

- \* LEGEND \***
- STONE CORNER FOUND
  - REBAR CORNER FOUND (UNLESS OTHERWISE INDICATED)
  - IRON CORNER SET (SEE PLAT)

167961  
 REC'D JUN 01 1990  
 AT 3:40 o'clock pm  
 RECORDED JUN 04 1990  
 Plat VOL 12 PG. 440  
 Holmes Co. Ohio Fee: \$9.35  
 Recorder  
 Richard G. ...  
 Zacour - etc

Deed Vol. 247 Page 348

I CERTIFY THAT THIS SURVEY IS TO BE CORRECT TO THE BEST OF MY KNOWLEDGE.

EDWARD G. GASBARRE  
 7036  
 DATE 4-02-90  
 EDWARD GASBARRE P.S. 7036

PREPARED BY: R.W. GASBARRE & ASSOCIATES INC.  
 SURVEYING & MAPPING  
 401 S. MARKET ST. P.O. BOX 44  
 WOODSTER, OHIO 44691

PLAT APPROVED  
6-1-90

TELE. (216) 264-9499