

PRAIRIE TOWNSHIP
HOLMES COUNTY, OHIO
N.W. Qtr., Sec. 31, T-14N, R-13W

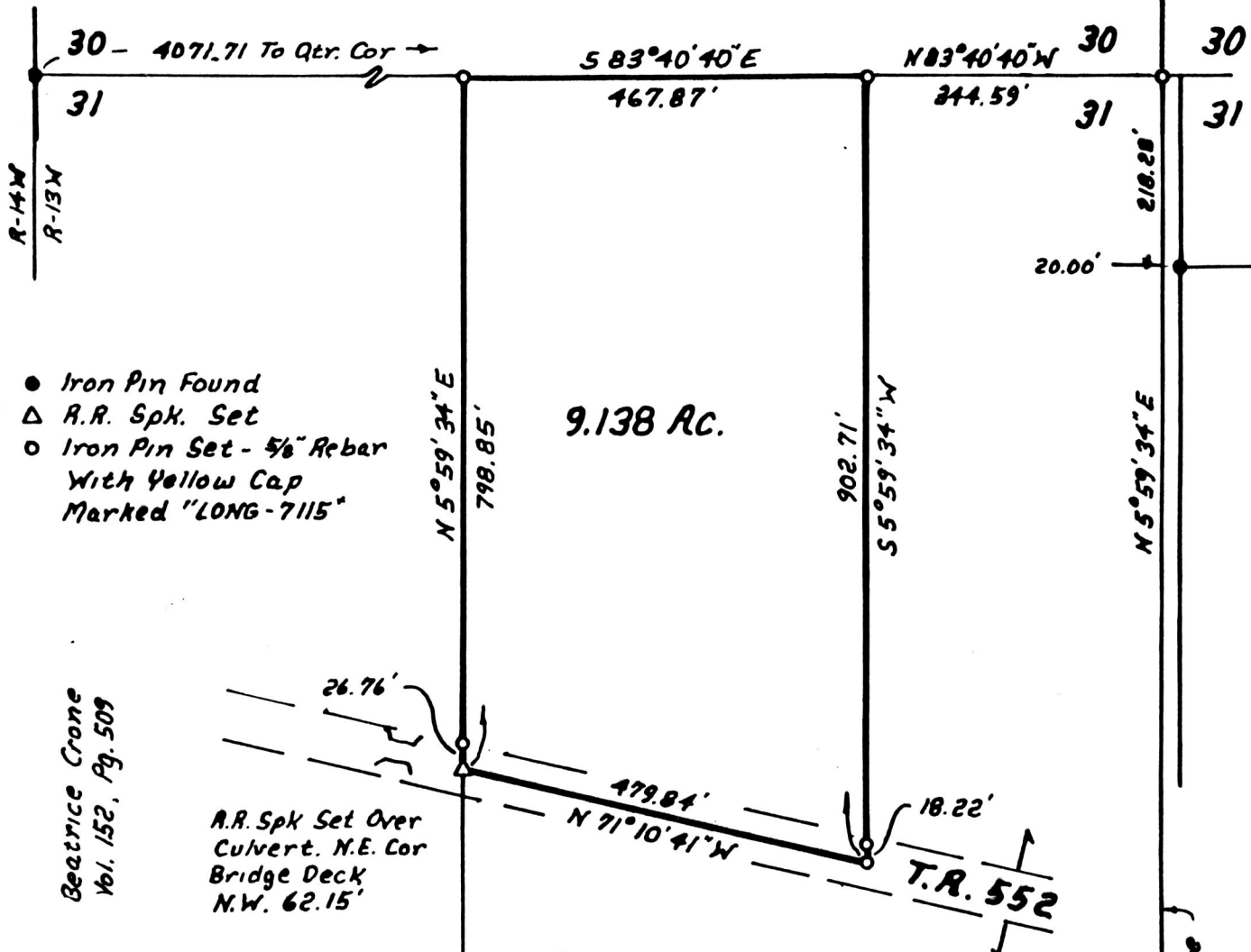

Bearings Assumed

Fence Cor.
W.N.W. 6.6'
Phone Rizer
S.E. 24.1'
Edge Drive
E. 4'



- Iron Pin Found
- △ R.R. Spk. Set
- Iron Pin Set - 5/8" Rebar With Yellow Cap Marked "LONG-7115"

Beatrice Crone
Vol. 152, Pg. 509

R.R. Spk Set Over
Culvert. N.E. Cor
Bridge Deck
N.W. 62.15'

Grantor:
Beatrice Crone
D.V. 118, Pg. 507 &
167821 D.V. 245, Pg. 259

References:
Plat Vol. 7 Pg. 807
Book 2, Pg. 240

Rec'd. MAY 18 1990 AT 4:08 O'CLOCK PM
Recorded MAY 21 1990 Holmes Co. Ohio Fee: \$5.00
Plat Vol. 12 Pg. 433 Recorder Richard Craven
Deed Vol. 247 Page 224

I Certify This Survey To Be Correct
To The Best Of My Knowledge.

Donald G. Long 4-12-90

Donald G. Long P.S. 7115
LONG SURVEYING, INC.
12524 C.R. 6
Killbuck, Ohio 44637



Fence Near
Qtr. Cor.
Used For Line

PLAT APPROVED
5/18/90 B