

Richard G. Elliott Vol. 225 Pg. 904

PO 5.00

N89°10'59"E
169.97' + 35.00'

This 2.0875 acre plat is approved
for residential wastewater treatment.

3/16/90
Date

John Group
Sanitarian

$\Delta = 9^{\circ}06'47''$
 $R = 1909.86'$
 $D = 3^{\circ}00'00''$
 $L = 303.77'$
 $T = 152.21'$
 $LC = N7^{\circ}42'02''W 303.45'$

SPLIT
APPROVED
900029

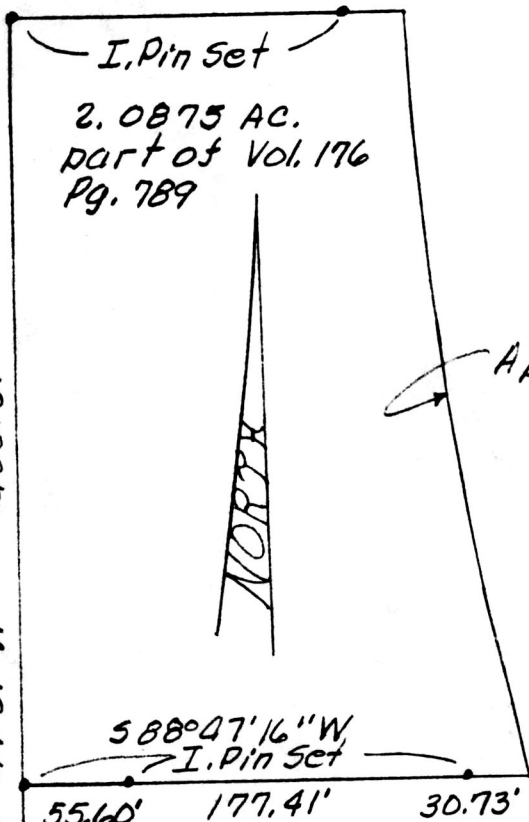

NW 1/4 of
NE 1/4

Catherine W. Elliott
Vol. 176 Pg. 789

Mary Jane Craskey
Vol. 225 Pg. 901



PLAT OF A SURVEY FOR
CATHERINE W. ELLIOTT
Grantor
Known as part of the North
Half of the N.E. 1/4 of Sec.
11, T8N, R7W of Mechanic
Twp., Hol. Co., Ohio.

Robert L. Kasner P.S. 593
167788 P.E. 28820
217190

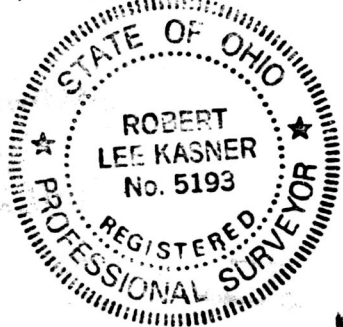

Rec'd MAY 16 1990

AT 2:05 o'clock PM

Recorded MAY 17 1990

Holmes Co. Ohio Fee: \$5.00

Plat Vol. 12

Pg. 430 Recorder *Richard Gravenor*

Deed Vol. 247 Page 174

I, Pin Set
SW 1/4 of NE 1/4
I, Pin Set at SW. crnr N.E. 1/4 of
N.E. 1/4 Sec. 11, T8N, R7W of
Mechanic Twp., Hol. Co., Ohio

SE 1/4 of NE 1/4

PLAT APPROVED
3/22/90 B