

167564

VCL 12 PAGE 409

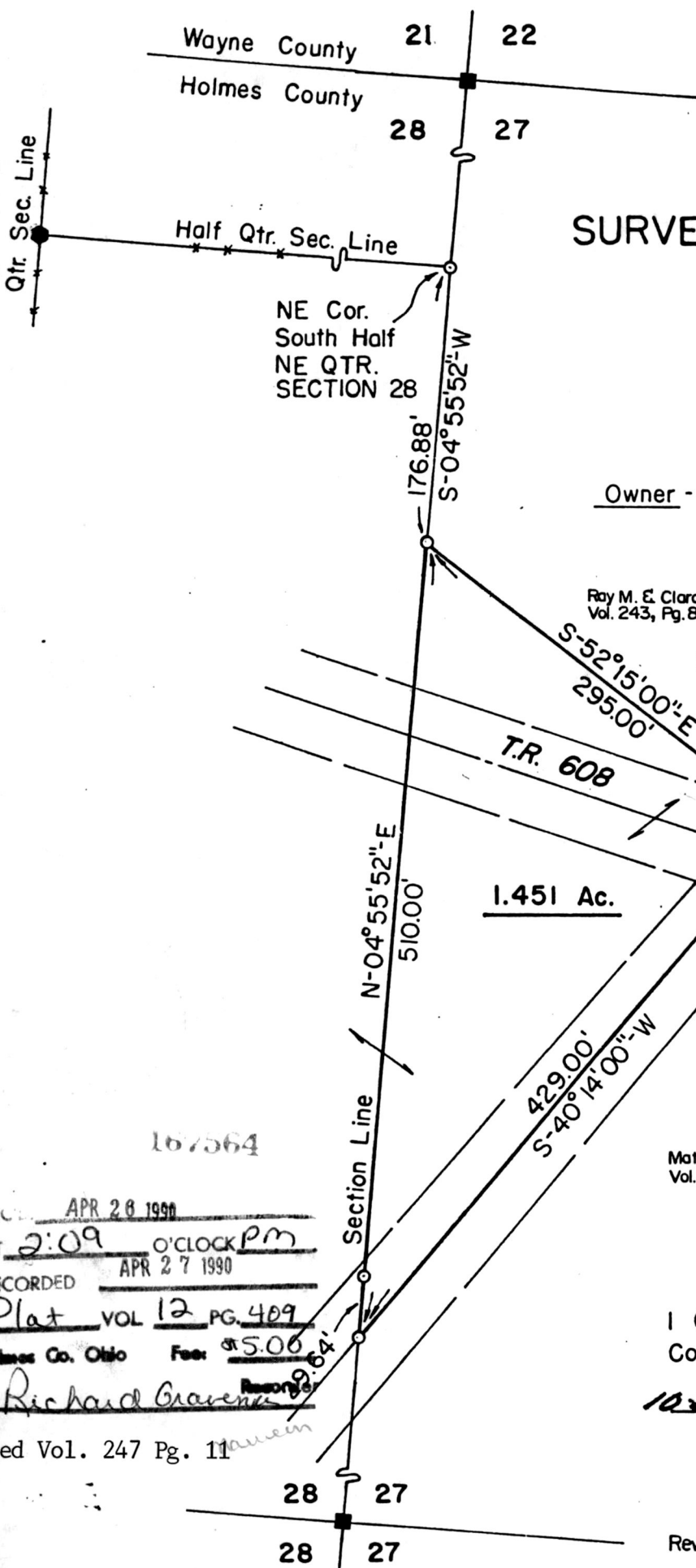

SURVEY 1.451 ACRE PARCEL

NW QTR. SEC. 27
 T-15-N, R-12-W
 SALT CREEK TOWNSHIP
 HOLMES COUNTY, OHIO

Owner - Don Phillips
 Vol. 207, Pg. 177

Ray M. E. Clara Yoder
 Vol. 243, Pg. 856
 1.889 AC.

1.451 Ac.

Mattie Yoder
 Vol. 239, Pg. 73
 76.157 AC.



Scale: 1" = 100'

- - Stone Fd.
- - Cor. Post
- - I.P. Set

167564

REC. APR 28 1990
 AT 2:09 O'CLOCK PM
 RECORDED APR 27 1990
 Plat VOL 12 PG. 409
 Holmes Co. Ohio Fee \$5.00
 Richard Craven
 Deed Vol. 247 Pg. 11

I Certify This Survey And Plat To Be
 Correct To The Best Of My Knowledge.

10-27-77 *Ronald G. Rudolph*
 RUDOLPH
 Ronald G. Rudolph R.S. 6449
 R.G. RUDOLPH SURVEYING, Inc.
 Wooster and Millersburg, Ohio

Revised 4/20/90

PLAT APPROVED
 4/25/90 b