

SPLIT  
APPROVED  
# 900033

(0.864 Ac.)  
This plat not approved for any use  
that generates wastewater.

*[Signature]*  
Sanitarian  
Date 3/28/90

167273

\* PLAT OF SURVEY \*  
**SALT CREEK TOWNSHIP**  
**PART OF LOT 8 AND LOT 9**  
**IN 4<sup>TH</sup> QTR. OF T-10N:R-6W**  
**HOLMES COUNTY, OHIO**

85.00  
90052

\* 0.864 AC. PARCEL TO BE ANNEXED TO  
MONROE SCHLABACH.  
\* VARIOUS CORNERS SET AT REQUEST  
OF ADJOINERS.

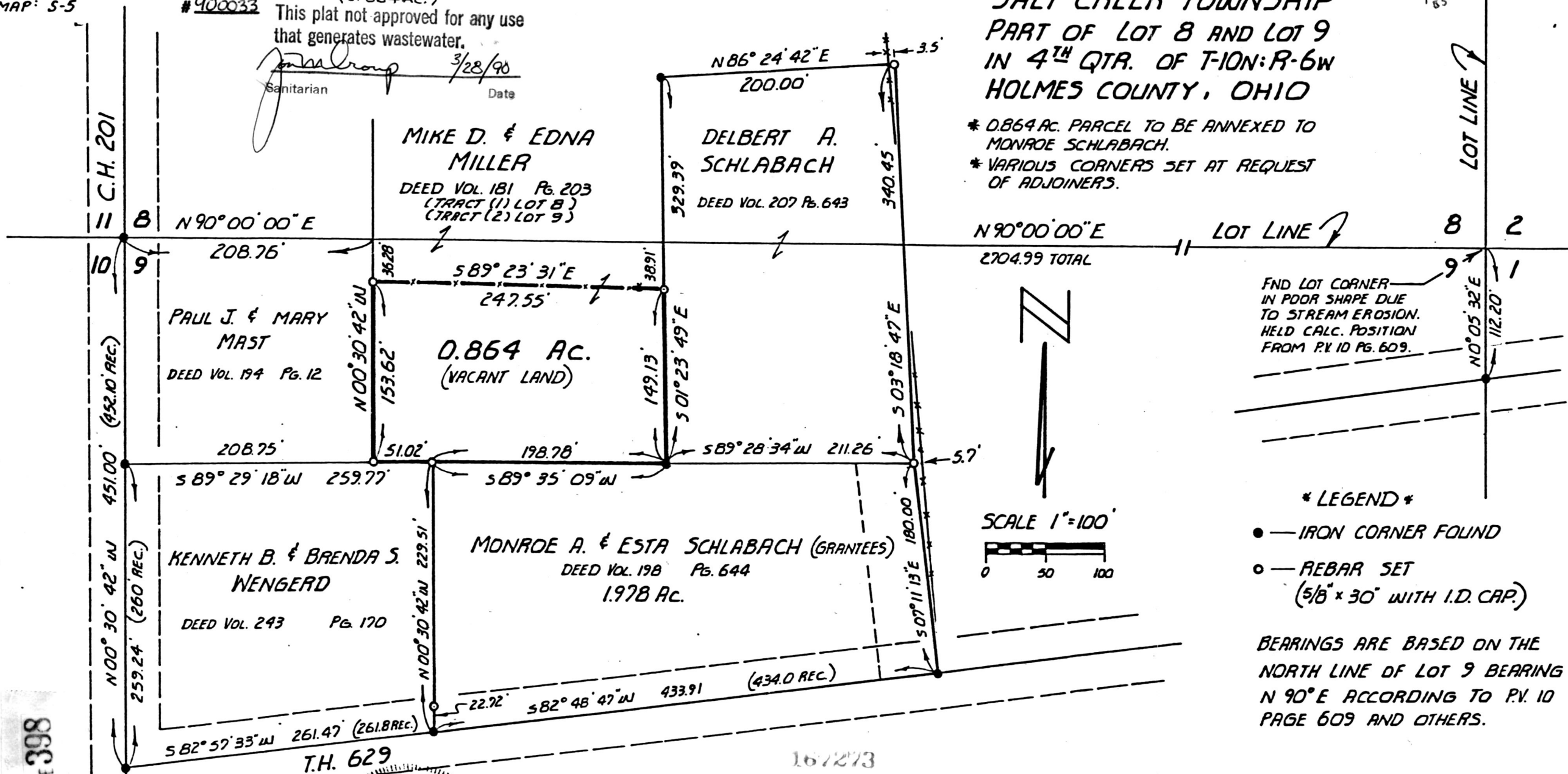

FND LOT CORNER  
IN POOR SHAPE DUE  
TO STREAM EROSION.  
HELD CALC. POSITION  
FROM P.V. 10 PG. 609.

\* LEGEND \*

- — IRON CORNER FOUND
- — REBAR SET  
(5/8" x 30" WITH I.D. CAP.)

BEARINGS ARE BASED ON THE  
NORTH LINE OF LOT 9 BEARING  
N 90° E ACCORDING TO P.V. 10  
PAGE 609 AND OTHERS.

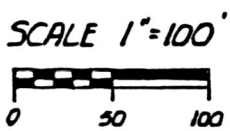

VOL 12 PAGE 398

I CERTIFY THIS SURVEY TO BE CORRECT  
TO THE BEST OF MY KNOWLEDGE.

*[Signature]*  
EDWARD A. GASBARRE P.S. 7036  
DATE 2-22-90 Deed Vol. 246 Page 705

Rec'd. APR 5 1990  
Recorded APR 6 1990  
Plat Vol. 12

AT 10:51 O'CLOCK AM  
Holmes Co. Ohio Fee: \$5.00  
Plat 398 Recorder *[Signature]*

**R.W. GASBARRE & ASSOCIATES INC.**  
SURVEYING & MAPPING  
401 S. MARKET ST. P.O. BOX 44  
WOOSTER, OHIO 44691  
TELE (216) 264-9499

PLAT APPROVED  
4/3/90 B