

pd. \$5.00

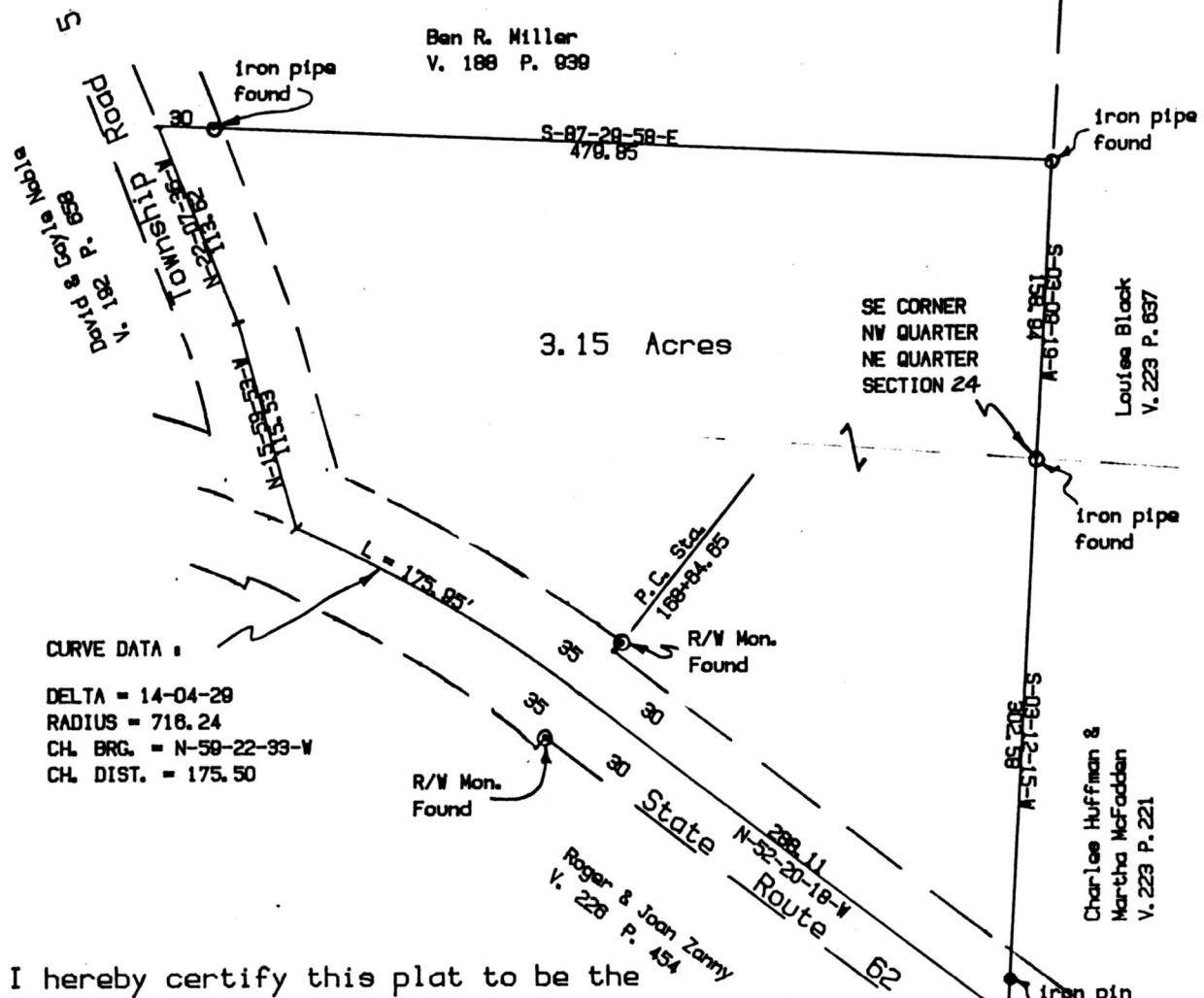

CURVE DATA :

DELTA = 14-04-29
 RADIUS = 716.24
 CH. BRG. = N-59-22-33-W
 CH. DIST. = 175.50

State of Ohio
 Holmes County
 Richland Township
 Township 8 North
 Range 9 West
 Part of Northeast Quarter
 of Section 24
 Previous Deed V. 204 P. 591

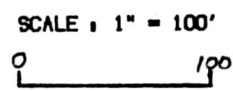
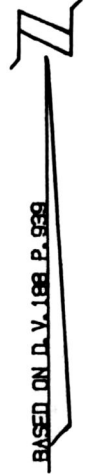

IRON PIN SET = 5/8" x 30" REBAR
 WITH PLASTIC CAP.

167136

I hereby certify this plat to be the true and correct results to the best of my knowledge of a survey made by me on 09-09-89.

Paul J. Boeshart
 Paul J. Boeshart P.S. Reg. No. S-6512
 105 Homewood Avenue Newark Ohio 43055

STATE OF OHIO
 PAUL J. BOESHART
 S-6512
 REGISTERED SURVEYOR
 MAR 22 1990
 MAR 23 1990
 Plat Vol. 12

AT 12:06 PM
 Holmes Co. Ohio Fee: \$5.00
 Pg. 390 Recorded Richard Gravenor
 3/23/90 B
 Laurel

VOL 12 PAGE 390