

MAP OF ANNEXATION  
Lot 23 3rd Qtr.  
T-10N ; R-5W  
Salt Creek Township  
Holmes County, Ohio

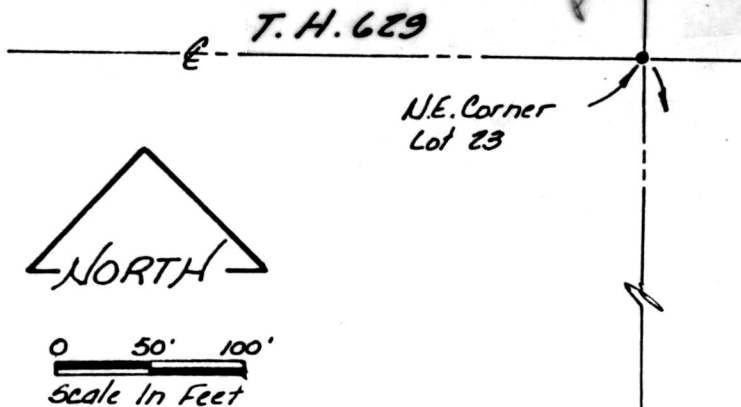

Daniel D. & Emma Miller  
231/402

- Iron Pin Found
- Iron Pin Set - S.L. Inc.

44.91 Ac.  
- 0.25 Ac.  
44.66 Ac. Residue

SPLIT  
APPROVED  
# 900024

This 0.250 acre plat is approved for  
wastewater treatment.

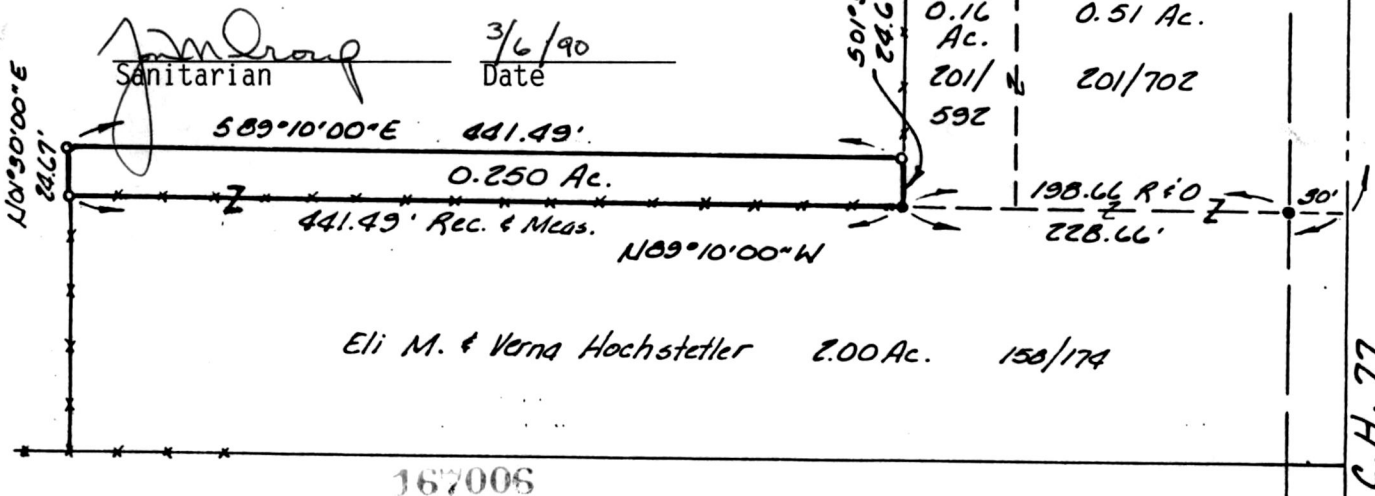

Rec'd MAR 08 1990 AT 2:36 O'clock PM  
Recorded MAR 09 1990 Holmes Co. Ohio Fee \$5.00  
Plat Vol. 12 Pg. 385 Recorder Richard Gravena  
Deed Vol. 246 Page 499 E. Hochstetler

Health Department \_\_\_\_\_ Date \_\_\_\_\_  
Planning Commission \_\_\_\_\_ Date \_\_\_\_\_

I hereby certify this survey and plat to  
be correct to the best of my knowledge  
this 13<sup>th</sup> day of FEBRUARY 1990

SHAFFER, JOHNSTON, LICHTENWALTER  
& ASSOCIATES, INC.  
CONSULTING ENGINEERS - SURVEYORS  
MANSFIELD OHIO WOOSTER



Virgil D. Landis  
Virgil D. Landis, P. S. #6551  
3/6/90 B