

SURVEY 0.240 & 0.493 ACRE PARCELS
N.W. Qtr. Fractional Section 2
Twp. 14 Rng. 11
Paint Township
HOLMES COUNTY, OHIO

(0.493 Ac.)

This plat not approved for any use
that generates wastewater.

[Signature] 1/30/90
Sanitarian Date

Fannie E. Sarah Hershberger
Vol. 208, Pg. 634
0.44 Ac.

Lizzie Miller
Vol. 228,
Pg. 871

Paul J. & Mary A. Yoder
Deed Vol. 202, Pg. 447

**SPLIT
APPROVED
900010**

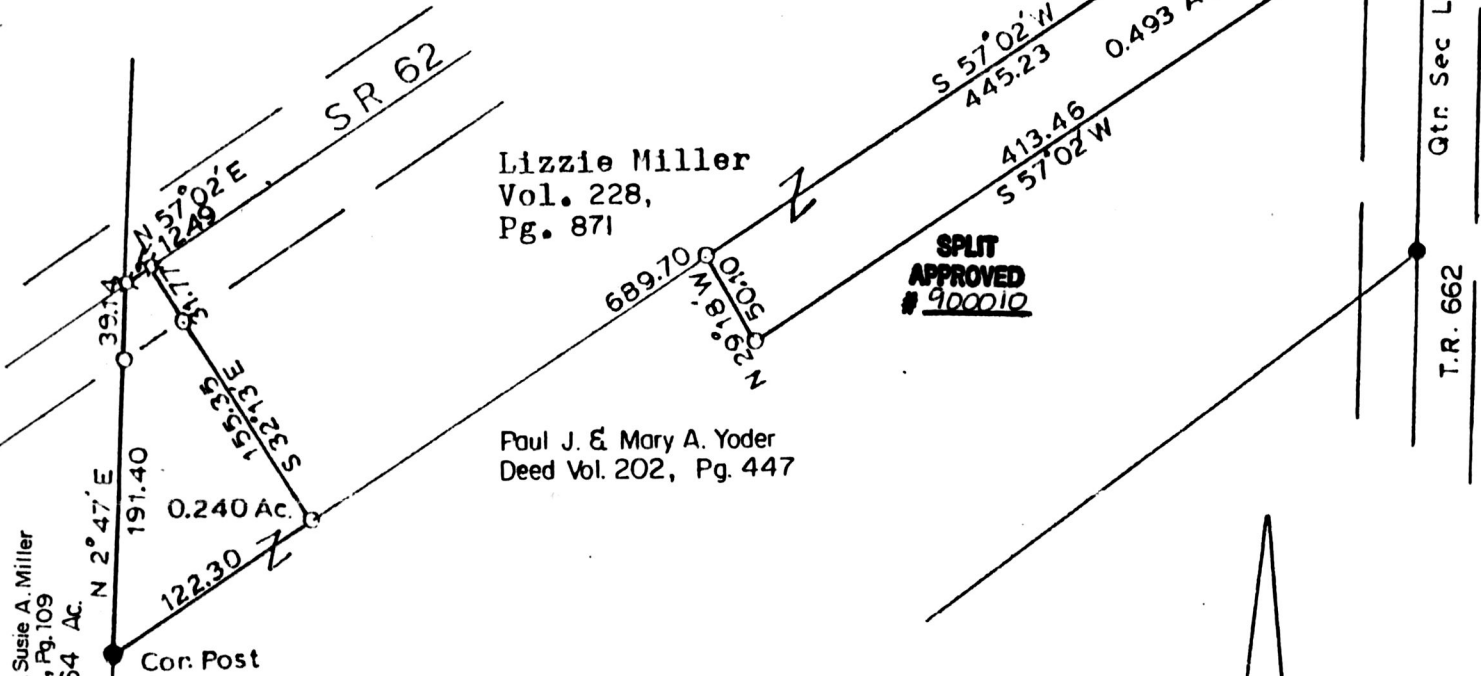

Abe L. & Susie A. Miller
Vol. 229, Pg. 109
3.764 Ac.

I certify this plat and survey to be correct
to the best of my knowledge.

[Signature]
Ronald G. Rudolph, R.S. 6449
R. G. RUDOLPH SURVEYING INC.
Wooster, Ohio

166591



APPROVED BY
TAX MAP OFFICE

Date 1/31/90 B

Rec'd FEB 01 1990
Recorded FEB 02 1990
Plat Vol. 12

AT 9:10 O'CLOCK AM
Holmes Co. Ohio Fee: 15.00
Pg. 365 Recorder [Signature]

1" = 100'

- Iron Pin Found
- Iron Pin Set
- RRR Spike Set