

166344

PART OF THE NORTHWEST QUARTER OF SECTION 24,
TOWNSHIP 8, RANGE 9, RICHLAND TOWNSHIP,
HOLMES COUNTY, OHIO.

200
85.00

D. & G. Noble - 69.6018 ac.

I.P. 13.37' W. of cor.

S 86° 08' 12" E

315.34'

S 4° 45' 40" W

337.84'

293.20'

N.E. QTR. SECT. 24

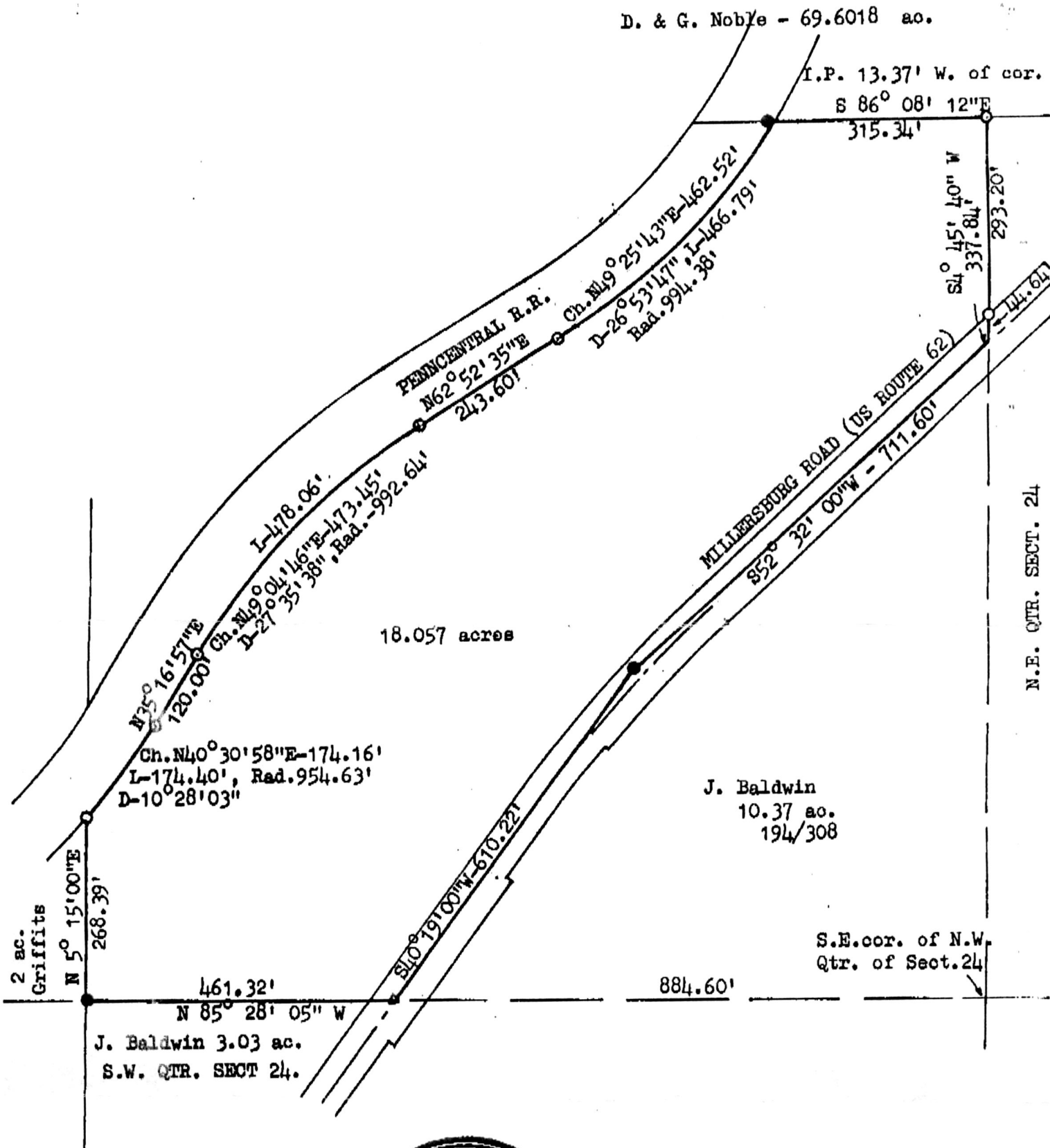

Scale: 1" = 200'

○ - Iron Pin Set

● - Iron Pin Found

▲ - Spike Found



based on:
Gute survey of
69.6018 ac., 12/73



I certify this plat to be a true copy of a survey made for John DeCosky, John & Janice Baldwin, owners, 194/308

Thomas M. Tracy, Surveyor #6399
Barnes & Tracy, Surveyors
Mt. Vernon, Ohio Dec. 1989

Rec'd. JAN 04 1990

AT 3:11 O'CLOCK PM

Recorded JAN 05 1990

Holmes Co. Ohio Fee: \$5.00

Deed Vol. 245 Page 860

Plat Vol. 12

Pg. 357 Recorder Richard Gavenor

Donna Lee Kelly