

165632

pd. 9.35

MECHANIC TOWNSHIP
N.E. QTR. SECTION 11
TWP.-8N RANGE-6W
HOLMES COUNTY, OHIO

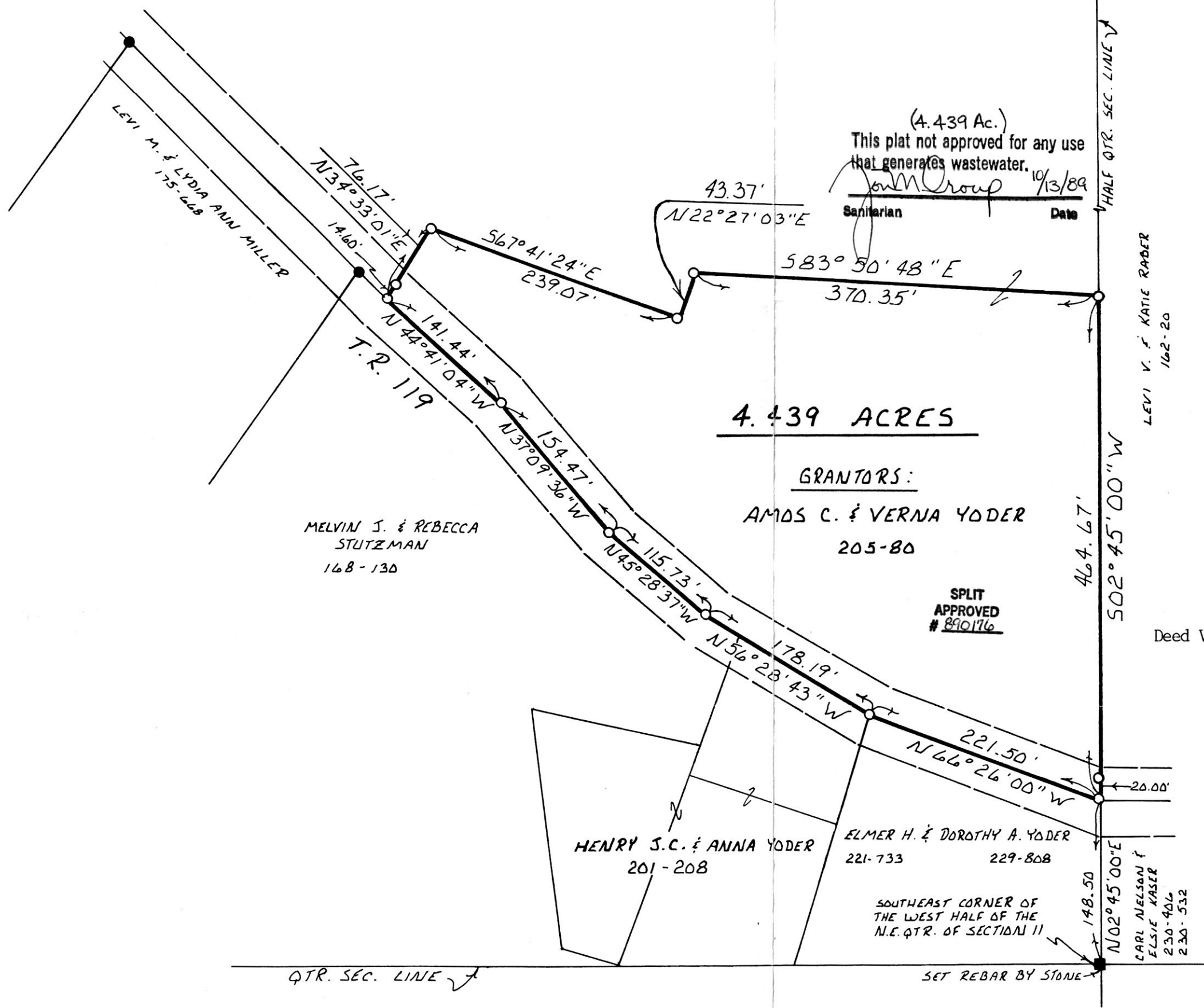

(4.439 Ac.)
 This plat not approved for any use
 that generates wastewater.
 J.M. Group 10/13/89
 Sanitarian Date

4.439 ACRES

GRANTORS:

AMOS C. & VERNA YODER
 205-80

SPLIT
 APPROVED
 # 890176

MELVIN S. & REBECCA
 STUTZMAN
 168-130

HENRY S.C. & ANNA YODER
 201-208

ELMER H. & DOROTHY A. YODER
 221-733 229-808

SOUTHEAST CORNER OF
 THE WEST HALF OF THE
 N.E. QTR. OF SECTION 11

LEVI V. & KATIE RADER
 162-20

464.67'
 502° 45' 00" W

148.50'
 N 02° 45' 00" E
 CARL NELSON &
 ELSIE KASER
 230-406
 230-532

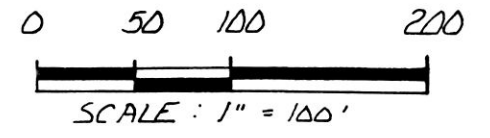

- STONE FOUND
- IRON PIN FOUND
- 5/8" REBAR WITH I.D. CAP SET
I.D. CAP MARKED "BAKER 6938"

REFERENCES:

- PLAT VOL. 3 PAGE 36
- PLAT VOL. 4 PAGE 201
- PLAT VOL. 7 PAGE 103
- BEARINGS FROM PLAT VOL. 7
PAGE 119
165632

Rec'd. OCT 30 1989
 Recorded OCT 31 1989
 Plat Vol. 12 Pg. 317

AT 1:31 O'CLOCK PM
 Holmes Co. Ohio Fee: 89.35

Deed Vol. 245 Page 160

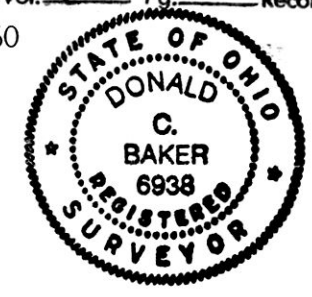

I CERTIFY THIS SURVEY TO BE CORRECT
 TO THE BEST OF MY KNOWLEDGE.

Donald C. Baker
 DONALD C. BAKER P.S. 6938
 4321 T.R. 252
 GLENMONT, OHIO

OCT. 5, 1989