

* T.R. 86

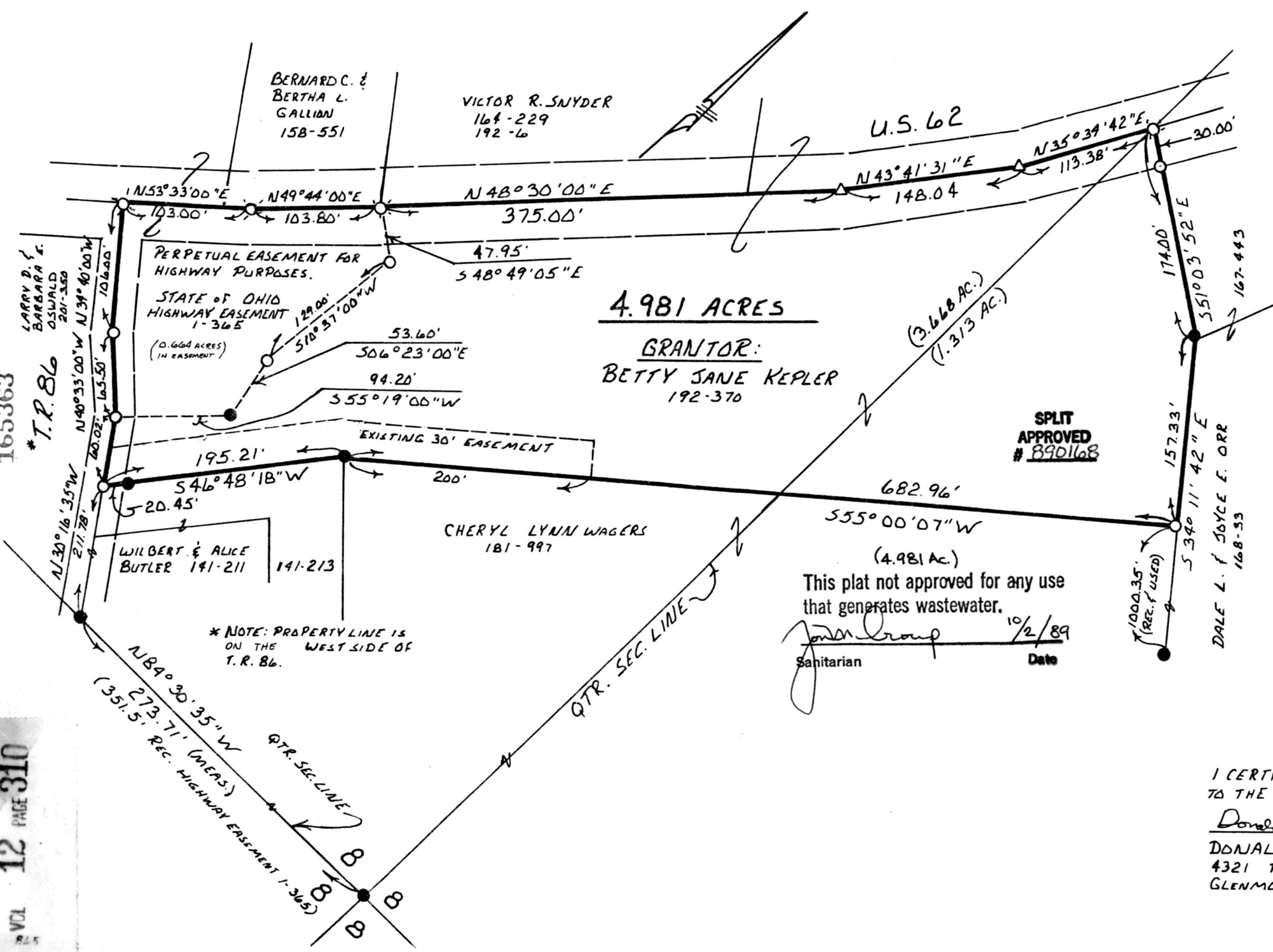

* NOTE: PROPERTY LINE IS ON THE WEST SIDE OF T.R. 86.

4.981 ACRES
GRANTOR:
BETTY SANE KEPLER
192-370

This plat not approved for any use that generates wastewater.
John Group 10/2/89
Sanitarian Date

SPLIT APPROVED # 890168

KILLBUCK TOWNSHIP
N.W. & N.E. QTR. SEC. B
TWP.-BN. RANGE-TW
HOLMES COUNTY, OHIO

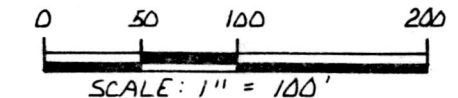

- IRON PIN FOUND
- PK NAIL SET
- △ R.R. SPIKE SET
- 5/8" REBAR WITH I.D. CAP SET
- I.D. CAP MARKED "BAKER 6938"

REFERENCES:
PLAT VOL. 3 PAGE 12B
PLAT VOL. 5 PAGE 157
BEARINGS FROM HIGHWAY EASEMENT BOOK 1 PAGE 365



I CERTIFY THIS SURVEY TO BE CORRECT TO THE BEST OF MY KNOWLEDGE.

Donald C. Baker
DONALD C. BAKER P.S. 6938
4321 T.R. 252
GLENMONT, OHIO

SEPT. 18, 1989

Rec'd. OCT 06 1989
Recorded OCT 10 1989
Plat Vol. 12

Holmes Co. Ohio Fees: 5.00
Pg. 310 Recorder: Richard Deed Vol. 244 Page 917
Sam S. Jones