

Original
piece surveyed
off date unknown

164991

pd.
\$5.00

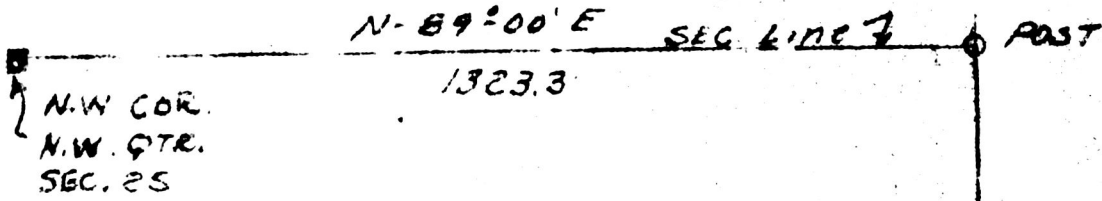

WASHINGTON TOWNSHIP
 N.W. QTR. SEC. 25
 TWP. 20-N RANGE 15-W
 HOLMES COUNTY
 OHIO

SURVEY FOR HARLOW LOOMIS

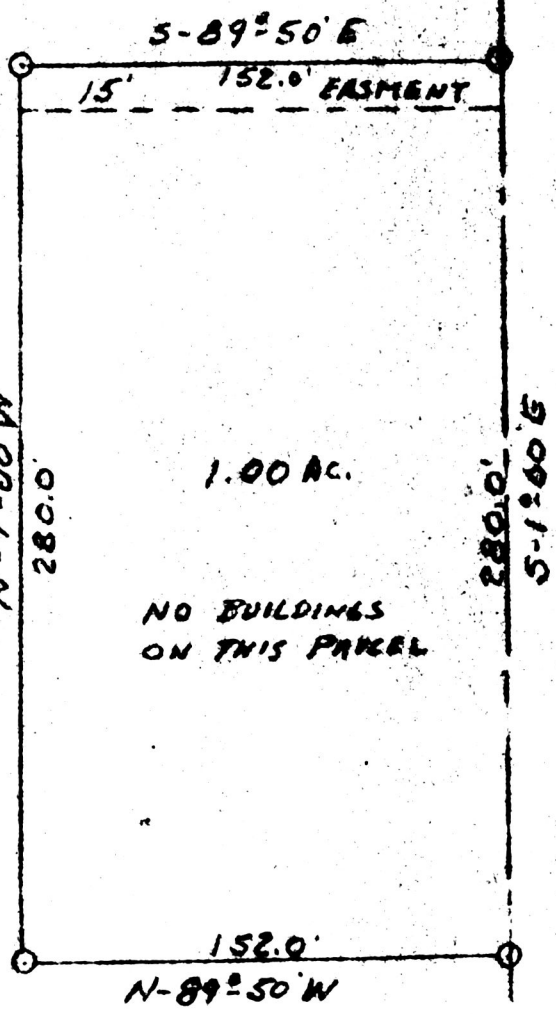

SCALE 1" = 60'
 J.P. SET

I HEREBY CERTIFY
 THIS PLAT TO BE CORRECT
 TO THE BEST OF MY
 KNOWLEDGE.

Clyde S. Purdy
 Clyde S. Purdy R.S. 4900

164991

REC'D. SEP 01 1989
 AT 11:24 O'CLOCK AM
 RECORDED SEP 05 1989
 Plat VOL 12 PG. 286
 Holmes Co. Ohio Fee: \$5.00
Richard Graven Recorder