

RICHLAND TOWNSHIP
S.E. QTR. SECTION 5
T-8N R-8W
HOLMES COUNTY, OHIO

SURVEYED FOR MITCH ROHR

GRANTOR:

MITCHELL J. ROHR
DEED VOL. 235 PAGE 511

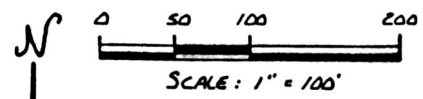

- STONE FOUND
- IRON PIN FOUND
- 1/2" REBAR SET
- 5/8" REBAR WITH I.D. CAP SET
- I.D. CAP MARKED "BAKER 6938"
- ✗ "X" CUT IN ROCK
- BEARING ALONG SOUTH LINE SEC. 5 FROM PLAT VOL. 10 PAGE 756

MADE BY SUSAN E. DEWITT
212-552
235-513

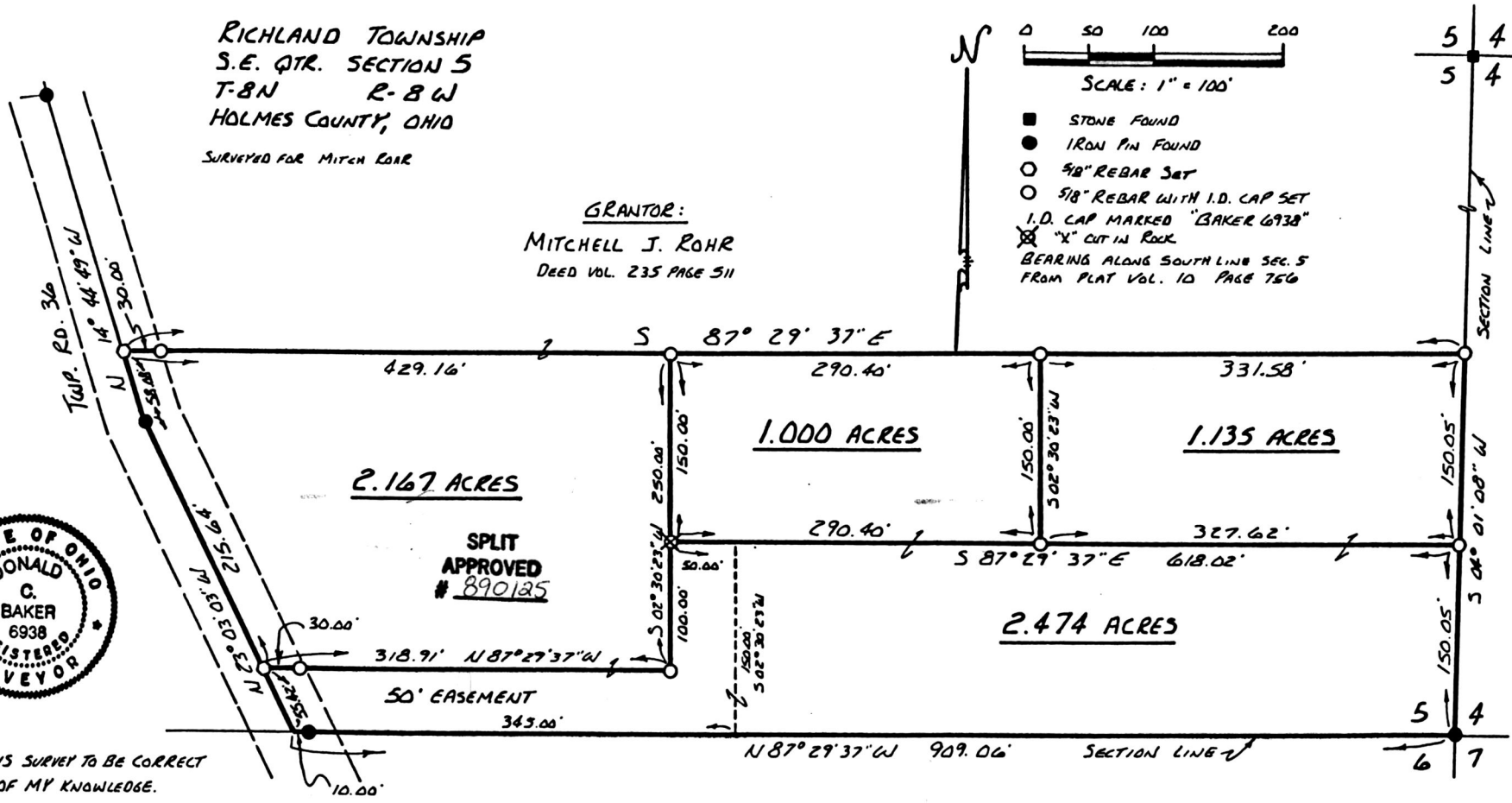

SPLIT APPROVED
890125

50' EASEMENT
343.00'

I CERTIFY THIS SURVEY TO BE CORRECT TO THE BEST OF MY KNOWLEDGE.

Donald C. Baker
DONALD C. BAKER PS. 6938
4321 T.R. 252
GLENMONT, OH.
MAY 1, 1989

This 2.167 Ac. plat is approved for residential wastewater.

John M. Group
Sanitarian

7/12/89
Date

164493

REC'D. JUL 17 1989
AT 2:20 O'CLOCK PM
RECORDED JUL 18 1989
Plot VOL. 12 PG. 258
Holmes Co. Ohio Fee: \$ 5.00
Richard Graven Recorder

INDEXED

John W