

SURVEY PLAT of a 20.000 ACRE PARCEL
 NE QUARTER of SECTION 5
 T-14-N, R-12-W
 Salt Creek Township
 HOLMES COUNTY, OHIO

- Iron Pipe or Pin Fd.
- ⊗ PK Nail Set In Roadway
- 5/8" x 30" Rebar With Yellow Plastic Cap
Marked RUDOLPH Set
6449
- △ RR Spike Set In Roadway

References
 Plat Vol. 8, Pg. 628
 Deed Vol. 189, Pg. 595
 Deed Vol. 221, Pg. 470

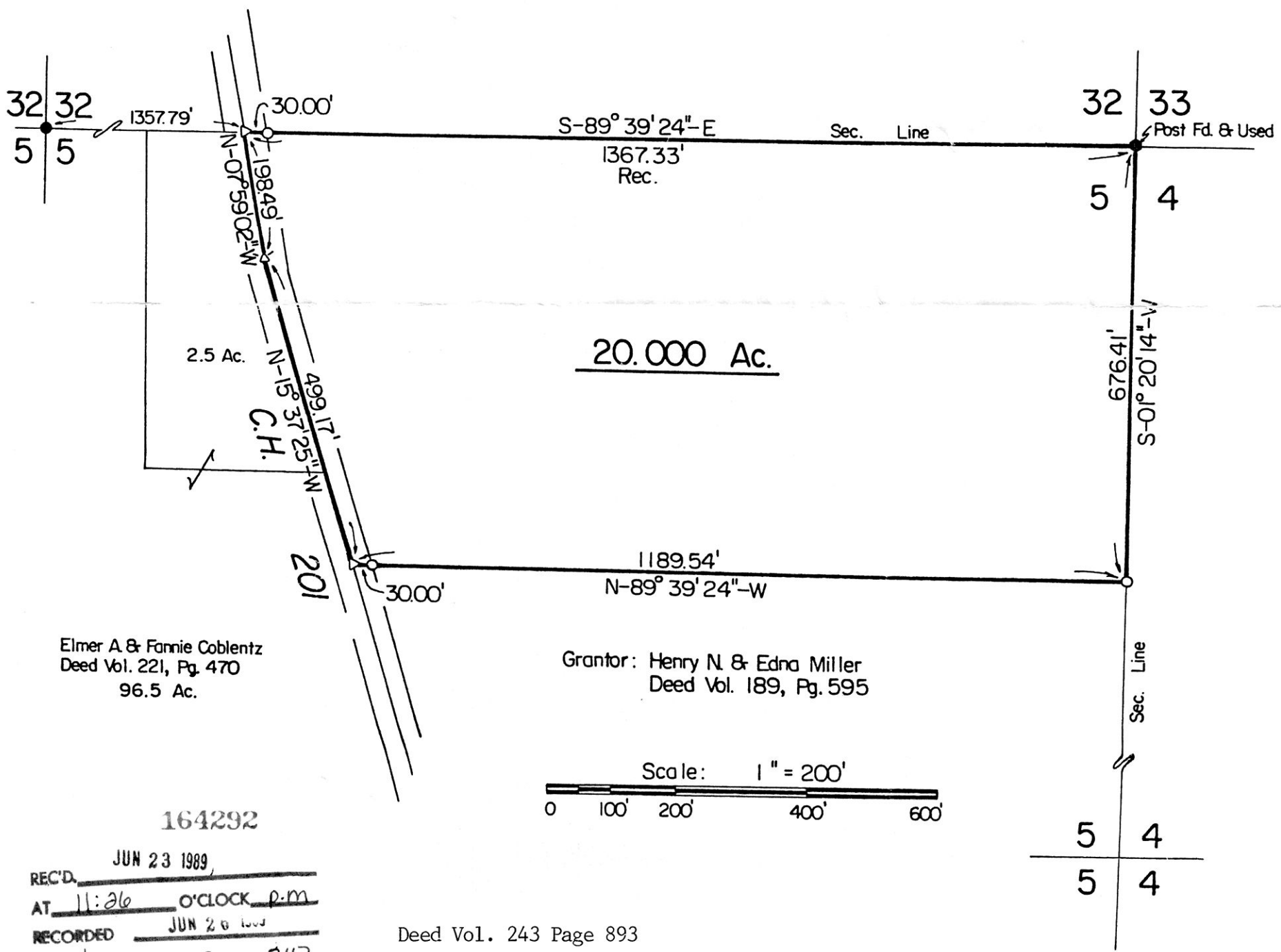

Elmer A. & Fannie Coblenz
 Deed Vol. 221, Pg. 470
 96.5 Ac.

Grantor: Henry N. & Edna Miller
 Deed Vol. 189, Pg. 595

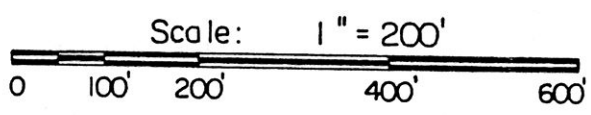

164292

REC'D. JUN 23 1989
 AT 11:26 O'CLOCK P.M.
 RECORDED JUN 28 1989
 Plat VOL 12 PG. 247
 Holmes Co. Ohio Fee: 9.35
 Richard J. Raven Recorder

Deed Vol. 243 Page 893



I Certify This Survey And Plat To Be
 Correct To The Best Of My Knowledge

120989
 Date Ronald G. Rudolph P.S. No. 6449
 R.G. RUDOLPH SURVEYING, Inc.
 405 W. Liberty St.
 Wooster, Ohio 44691

Job No. 3410