

WALNUT CREEK TOWNSHIP
S.E. QTR. SECTION 18
T-9 N R-5 W
HOLMES COUNTY, OHIO

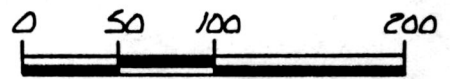

SCALE: 1" = 100'

- STONE FOUND
- 5/8" REBAR WITH 1D CAP SET
I.D. CAP MARKED "BAKER 6938"
- △ RR SPIKE SET

REFERENCES:

DEED VOL. 146 PAGE 547
BEARINGS FROM DEED VOL. 218
PAGE 664

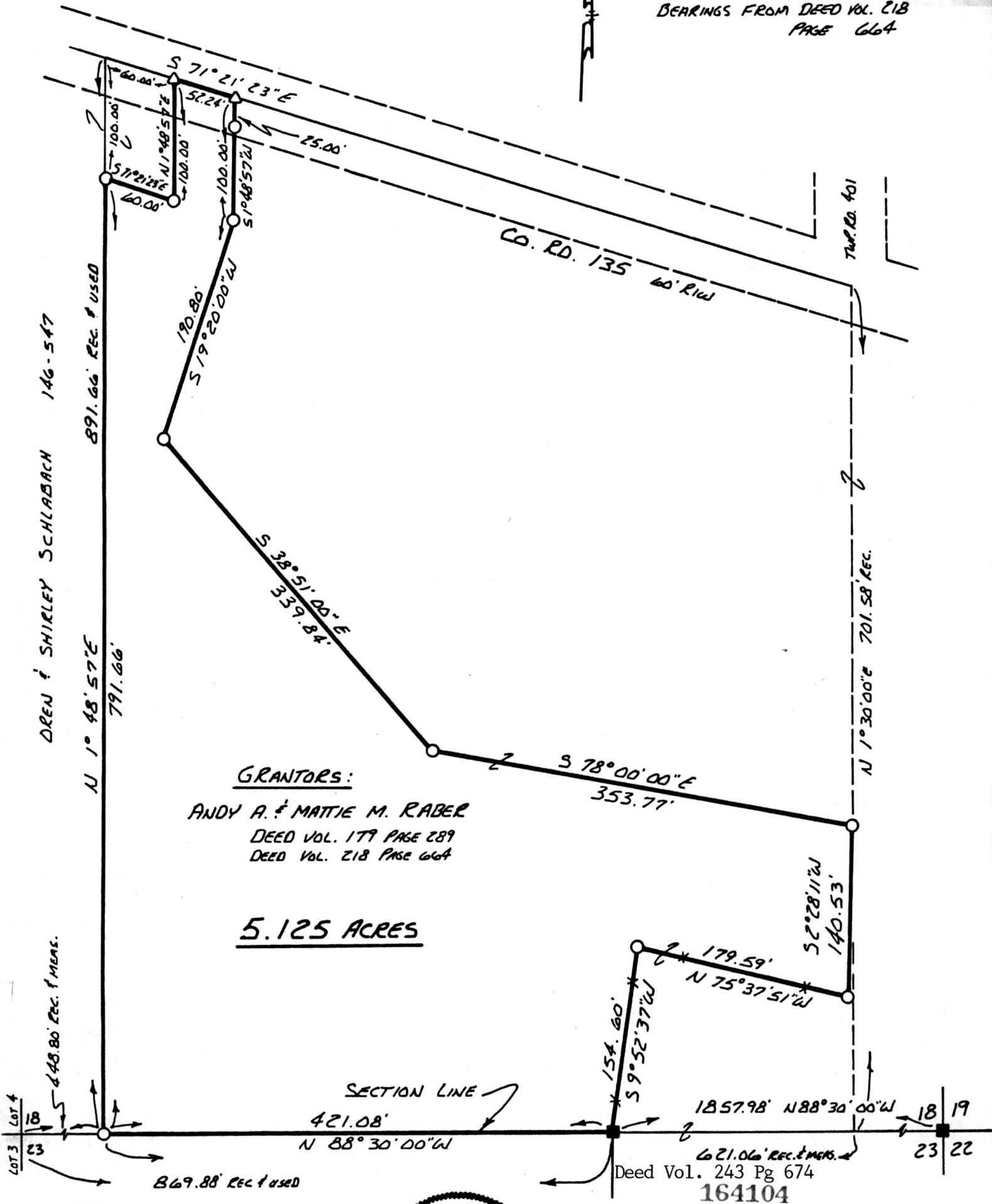

GRANTORS:

ANDY A. & MATTIE M. RABER
DEED VOL. 179 PAGE 289
DEED VOL. 218 PAGE 664

5.125 ACRES

DREN & SHIRLEY SCHLABACH 146-547

891.66' REC. & USED

N 1° 48' 57" E 791.66'

190.80'

S 19° 20' 00" W

S 38° 51' 00" E

339.84'

S 78° 00' 00" E

353.77'

N 1° 30' 00" E 701.58' REC.

SECTION LINE

421.08'

N 88° 30' 00" W

B69.88' REC. & USED

Deed Vol. 243 Pg 674

164104

I CERTIFY THIS SURVEY TO BE CORRECT
TO THE BEST OF MY KNOWLEDGE.

Donald C. Baker

DONALD C. BAKER P.S. 6938
4321 TR 252
GLENMONT, OH. APRIL 28, 1989



REC'D. JUN 9 1989

Recorded JUN 12 1989

Plat Vol. 12

At 5:56 o'clock AM

Holmes Co. Ohio Fee: \$5.00

Pg. 231 Recorder: Richard Graven

laurel